Second Edition

Newport Daily News.

Second Edition

ESTABLISHED 1846. NEWPORT, R. I., MONDAY, APRIL 27, 1914.—TEN PAGES. PRICE TWO CENTS.

LINOLEUMIZE YOUR HOME.

Most people now fully realize that linoleum is the only real sanitary floor covering in use; that the permanent presence of linseed oil, of which it is very largely composed, actually destroys germ life; that there are no cracks or crevices in which dust or dirt can accumulate. It is soft to walk upon and noiseless, does not present a slippery surface; never needs doing over, and is much cheaper than a hard wood floor to lay, though in appearance, is equally beautiful.

Ten thousand yards of quality linoleum, our present stock. Prints and genuine inlays; patterns suited to any room in the house.

A. G. TITUS CO., 225-229 Thames St.

EVERY HOUSEWIFE APPRECIATES
DAINTY CHINA.
We have succeeded in procuring some
100 PIECE DINNER SETS
Of delicate floral decorations on good body in very refined shapes, and though they are
Usually Priced $15.00
We have marked them
$9.79.

Some Cups and Saucers in thin china with artistic Jap. decoration actually sold formerly for 50c
Now 9c
Some Jap. Bread and Butter Plates
A 15c value for
5c

Tel. 56 JOHN H. KAZANJIAN & CO. Bellevue Ave. Cor. Bath Road.

ANOTHER CARLOAD OF
OVERLANDS
HAS JUST ARRIVED.
CALL AND SEE THEM.
NEWPORT ENGINEERING WORKS, 359-365 Thames S

CROCKETT'S VARNISHES
For Every Purpose.

Waterproof Floor Finish that is a tough, elastic varnish for finishing floors. Can be washed with soap and water and heel marks do not show white, will not spot, crack or blister.

Amberline is the best interior finish on the market for the price, pals easy working and will give satisfactory results. Will dry over night and can be rubbed and polished.

S. W. Coggeshall, 201 Thames St.

FREE!!!

To every purchaser of an Eastman Kodak. One year's subscription to "Kodakery."

A full line of Brownies and Kodaks always on hand at

GEORGE H. CHASE'S, 33 Broadway
ARTISTS' MATERIALS.

TAXICABS.
FORD CAR AGENCY.
STARK BROS. TEL. 859

DO YOU WANT SOME PINE KNOTS FOR THE OPEN FIRE PLACE?
WE HAVE A SMALL QUANTITY
FOR SALE AT 25c A SACK.
NEWPORT COAL COMPANY,
POSTOFFICE SQUARE.

TEL. 79. EST. 1862.

EXCELLENT OPPORTUNITY

To furnish your spare room with a very little expense. We are offering our odd pieces of bedroom furniture at reduced prices to make room for new goods that will be here for the summer trade.

6 Heavy Iron Beds, 4 ft. wide, worth $8.50, now $5.50.
10 Combination Mattresses, all sizes, worth $6.00, $3.50.
National Spring, worth $3.50, $4.50 - - - $2.75.

Matting, Linoleum, Rugs, the best of their kind, the lowest prices in the city.

THE KAZANJIAN COMPANY,
146-144 BELLEVUE AVE. A. H. BOEYAN, Mgr.

BIG EUROPEAN POWERS URGE HUERTA TO YIELD.

Apprehension Over American and Other Refugees Dispelled.

President and Secretary Bryan Incensed Over Arrest of Consul General Hanna.

WASHINGTON, April 27.—Conferences of the Latin-American diplomats representing Brazil, Chili and Argentina, who offered their good offices to compose the Mexican situation, followed quickly today further assuring messages from Mexico City that General Huerta had agreed to the first steps in the intermediation negotiations. The Spanish ambassador, Mr. Riano, was in early conference with the Argentina minister, Mr. Naon, concerning the next move to be made by the mediators, while Ambassador Da Gama of Brazil, with the Chilian minister, Suarez, and Mr. Naon also held a lengthy conference. Mr. Da Gama following this conference called upon Secretary of State Bryan and a statement was expected later in the day relating to the next move to be made in the mediation.

Soon after Secretary Bryan informed President Wilson of the advices from Mexico City, that Huerta has acceded to the preliminary steps in the mediation proposals, further encouragement in the situation came in advices from Berlin that Germany, France and Great Britain had urged Huerta, through their diplomatic representatives in Mexico, to yield to the American demands. When this was communicated to the President he was greatly pleased. Later the German ambassador, Mr. Von Bernstorff, informed Secretary Bryan that his government would support the mediation proposal.

European diplomats in Washington, it was learned, are pessimistic over the successful outcome of mediation proposals by South American governments to prevent war with Mexico. While the action of Great Britain, Germany and France, in urging Huerta to accept the good offices proferred by Brazil, Chili and Argentina, has had an encouraging effect upon officials here, there are few who believe success can eventuate from the undertaking. At 2 o'clock Ambassador Da Gama and Ministers Suarez and Naon ended a protracted conference as to future procedure in the mediation proposals. Though no announcement was made it was reported that no definite plan for the next move had been determined.

Another cause for optimism among Washington officials was the assurances from Admiral Badger that through the efforts of British and German officials in Mexico apprehension over American and other foreign refugees has been dispelled. An official despatch from Admiral Badger to the Navy Department declared that the authorities in Mexico City had agreed to provide transportation for all Americans from Mexico City as far as Soledad, the Mexican-controlled end of the railroad to Vera Cruz. It was announced that the first train with 250 refugees would leave Mexico City today. The conclusion of negotiations in this connection was gratifying to the President and Secretary Bryan as well as to the War Department officials.

Announcement also was made today that Mexican refugees who are being held by this government at Fort Bliss, since the battle of Ojinaga, would be transferred to Fort Wingate N. M., in order to take them away from the border, where trouble may be expected. Mexican soldiers and camp followers at Fort Bliss number 5,000 and some difficulty may be experienced in procuring transportation facilities.

Activity continued at the War and Navy departments during the day, word being expected before night that General Funston and the troops en route to Vera Cruz to reinforce the naval forces had reached their destination.

Efforts at mediation, however, were most in evidence of all other elements in the crisis. It was reported here that Huerta had been communicated with through private sources before the mediation proposals were announced by the Latin-American diplomats, and he would accept their good offices. Success of the first step toward mediation, coupled with the apparent effort of the big European powers to prevent war and secure a settlement of this problem, removed from the situation some of the elements of tension which had gripped it for several days.

Chairman Stone of the Senate committee on foreign relations, who conferred with the President, said members of Congress would approve the mediation efforts.

The addition of European influence to the generally sympathetic attitude which practically all Latin-American diplomats here have assumed toward the mediation idea gave many administration officials confidence that after all Huerta might be disposed to end the crisis in a way satisfactory to all concerned. The Bolivian government through its minister here has notified Secretary Bryan of its great satisfaction at the acceptance by the United States of the proposal to mediate the differences between the United States and Mexico. Advices received from South America indicate that the press and public of the Latin-American countries are almost a unit in approving the mediation program.

Whether the arrest of Consul General Hanna by Federals at Monterey would widen the breach and add to the task of the diplomats was one of the day's possible developments. President Wilson and Secretary Bryan are reported to be greatly incensed over that incident. Hanna reported that he had been subjected to insults at the hands of officials [illegible] A fill Constitutionalists captured the town two days later and released him. That was after the seizure of Vera Cruz.

Reported utterances of one of Carranza's confidential agents that the Constitutional leader would make no statement on the proposal of the South American diplomats, but that "the offer is a hopeful sign and any proposition that looks to peace is acceptable to the Constitutionalists" added to hope in Washington that the crisis might simmer to settlement. From Chihuahua Carranza has ordered his officers to redouble their attack on Tampico and apprehend Federals responsible for affronts to the United States at that port, so that they might be tried by a regular court.

The United States government accepted from Argentina, Brazil and Chili a formal offer to act as intermediaries in the present situation, but reservedly pointed out that an act of aggression by the military forces or hostile demonstrations toward Americans might upset hopes of immediate peace.

Coincidentally with the acceptance of the offer of mediation administration officials announced that there would be no cessation of preparations by the army and navy for future emergencies, and no orders would be issued to the naval forces now at Vera Cruz, or the ships which would mean a change in original plans.

Further steps, however, to secure reparation for the indignities which gave rise to the present situation will be attempted while the effort is being made to bring about a settlement through diplomacy.

Although the three South American countries did not reveal their plans, it was learned that they contemplate a broad settlement of the Mexican situation, upon which the United States has insisted from the beginning.

Notification of the offer of intermediation was made not only to the diplomatic representatives of Argentina, Brazil and Chili in Mexico City, but also to General Carranza and the Constitutionalists in northern Mexico.

From those at the White House conference it was learned that, while the President was not sanguine of the success of the intermediation plan, he felt it to be the duty of the American government to avail itself of the offer of the three great South American countries. It was suggested that the negotiations, even though they might be unsuccessful, would serve to repress anti-American outbursts and afford an opportunity for Americans to depart from Mexico. The President had the subject under consideration most of the day with Secretary Bryan and other members of the cabinet.

The feature of the plan which some of the President's visitors lauded was the fact that the United States was joining hands with three big nations of this hemisphere, emphasizing Pan-American solidarity and a principle of the Monroe Doctrine, and at the same time showing to Central and South America, as a whole, the peaceful intentions of the American government.

The fact that Argentina, Brazil and Chili have stood with the United States in refusing to recognize the Huerta government is an important element in the situation. It was generally realized that their task would be difficult in dealing with Huerta only as a factor, as the fact involved no steps of formal recognition any more than the United States made in its refusal to sign a written protocol for the adjustment of the incidents at Tampico and the demand for a salute to the American flag.

The Brazilian, Argentine and Chilian envoys transmitted the United States proposal to the Spanish ambassador, who immediately sent it by cable to the Spanish legation at Mexico City for presentation to General Huerta. General Carranza, head of the Constitutionalists, was informed of it, through his representatives here.

Spanish Ambassador Riano announced late last night that he had received private advices from Mexico City, stating that General Huerta had accepted the offer of Argentina, Brazil and Chili to use their good offices to bring about an amicable settlement of the difficulty.

Administration officials feared Huerta would not listen to any peace proposals at present, but they felt that the period of negotiation would be a literal lifesaver for Americans desperately trying to reach points of safety.

The three envoys admit the great delicacy and difficulty of their task, but are optimistic. They believe Huerta will accept the first steps, as he himself, it is said, has been anxious to submit the Tampico incident to The Hague for arbitration. They are anxious, too, that their effort may include a settlement of the whole Mexican problem.

Thus far, efforts have been directed solely to adjusting the differences between the United States and the Huerta government. They have opened no negotiations with the Constitutionalists, but the latter have been informed by their junta here of the developments in the parleys.

The joint action of the governments of Brazil, Argentina and Chili, it is learned, had its inception upon the occupation by the United States of Vera Cruz. Whether their efforts be successful or not, it is thought by

BRIEFS FILED IN THE REDWOOD LIBRARY CASE.

Contest Over Question of the Inheritance Tax Payment.

Supreme Court Takes Under Advisement Perry Will Bequests.

(Special despatch to the News.)

PROVIDENCE, April 27.—Briefs were filed in the supreme court today in the case of George B. Bullard and others, appellants, vs. the Redwood Library and others, appellees, in an appeal from a decision of the probate court of Middletown (for a decision regarding certain legacies and payments under the will of the late Mary B. W. Perry (Mrs. Gardner Blanchard Perry). Certain facts are agreed to: namely, that Mrs. Perry was a resident of Middletown, that by her will she made pecuniary legacies amounting to $121,200, of which $50,000 was given to the Redwood Library of Newport; that the estate amounted to $2,315,964.48, only $17,000 of which is located in Rhode Island, the larger part being in Massachusetts. That state under its laws demands an inheritance tax of five per cent. The question arose whether this tax should be paid out of the expenses of administration or out of the legacies.

Counsel for the appellant, William MacLeod of Newport, argued that the legatees should share in the payment of this tax and cited a number of Rhode Island cases to prove his claim.

Counsel for the appelees, Messrs. Sheffield & Harvey of Newport argued to the contrary, saying at the conclusion of their plea: "Because the testatrix was domiciled in Rhode Island she is presumed to have made her will in view of the laws of the state, and the full amount of the legacies should pass to the legatees. There is no question that a foreign state cannot regulate the transmission of property in another state. Its only jurisdiction is over the situs of the property when under its protection. This necessitates the payment of the tax by the executors in order to get the assets, which it is its positive duty to obtain. This is, therefore, properly a charge of administration and the appeal should be dismissed."

The court took the case under advisement.

APPEALS TO ROCKEFELLER.

Wilson Asks Him to Bring About Settlement of Colorado Strike.

WASHINGTON, April 27.—President Wilson has made a personal appeal to John D. Rockefeller to bring about a settlement of the Colorado coal strike, and end the violence which has caused loss of a score of lives and large property loss.

Mr. Rockefeller, who owns a large part of the mines affected by the strike, in response to a telegram from the President declared that he had turned over his interests in Colorado to his son, John D. Rockefeller, Jr., whom he would ask to co-operate with Chairman Foster of the House committee on mines and mining. The President sent Mr. Foster to New York today to talk with the younger Rockefeller.

"Nothing that has happened in Mexico," said a cabinet official today, "compares with the awful things that have occurred in Colorado. The public mind has for the moment been centered on Mexico and has not observed the great domestic struggle between the strike breakers and miners and militia in Colorado."

NOT A SHOT FIRED.

Chandler, the Mining Camp, Re-Occupied by the Militia.

CANON CITY, Col., April 27.—Chandler, the mining camp captured yesterday by the strikers, was re-occupied peacefully today by the militia. Not a shot was fired. The mine buildings and houses were undamaged, except that wrought by bullets. The machinery was said to have been damaged considerably. Chandler was deserted when the militia arrived and no strikers were seen in the surrounding hills.

REV. F. S. M'CREARY'S CALL.

Asked to Accept Pastorate of First Baptist Church, Livermore Falls.

LIVERMORE FALLS, Maine, April 27.—A call has been extended to Rev. F. S. McCreary of Providence, R. I., to accept the pastorate of the First Baptist Church here.

SIR GEORGE DOUGHTY DEAD.

Liberal Unionist Member of Parliament for Grimsby.

LONDON, April 27.—Sir George Doughty, Liberal Unionist member of Parliament for Grimsby, died today, at the age of 60.

STEAMERS ARRIVED.

New York, April 27, Minneapolis, from London.

New York, April 27, Caledonia, from Glasgow.

New York, April 27, Kursk, from Libau.

New York, April 27, Nieuew Am-

NEW YORK LIFE
Policies are free of conditions as to residence, travel or occupation, or MILITARY or NAVAL SERVICE. Are you prepared? If not, consult Commerford the New York Life Man, over 233 Thames Street, or phone him 9929 or 1861. He will meet you any time or place.

For FRIDAY and SATURDAY.
Legs Lamb, 8 lbs each .18
4 doz. Brookfield Farm Eggs $1.00
Butter, 3 1-2 lbs 1.00
The Edward A. Brown Co.,
274 Thames St.

M. A. McCormick,
General Contractor and Builder
137 Bellevue Ave.
Tel. 1130.
House 1061.

George E. Vernon & Co.,
Interior Decorators,
Cabinet Makers
AND
Upholstering
IN ALL ITS BRANCHES.
91 JOHN STREET, NEWPORT, R. I

ISLAND EGGS 28c dz
- - 4 doz $1.00
Tub Butter - 30c lb
Bacon, by the strip, 20c lb
Small Smoked Hams - - - 20c lb
Marlborough Market.
Telephone 76 or 77.

1842 THE F. MUNROE SEABURY CO. 1914
SPRING SHOE STYLES.
Women's New Colonial Pumps
Of Patent Colt or Gun Metal Kid. with long vamps, kidney heels and covered buckles.
Stylish Practical Shoes
$4 a Pair.
THE SEABURY CO.
214 Thames St. Tel. 787.

For Sale.
Large House on Prospect Hill Street. Strictly modern, 3,000 square feet.
Eight-room Cottage near Harrison Ave. All improvements.
8-room cottage, all improvements, 7,000 sq. feet, on Powel avenue.
Cottage on Robinson Street.
T. J. O'NEILL,
217-219 Spring Street.
Phone 1159.

PICTURES REFRAMED
Old Frames Regilded.
Fine Imported Prints.
WISEMAN,
112 BELLEVUE AVENUE.

The Bee Hive.
New! Fashionable! Stylish! Well Made! Special Values! are these
WAISTS.
Fine Jap. Silk Waists, black, white, pink, flesh, and maize, very best silk, special $1.98
SKIRTS.
Black and white Shepher check, three tiered overskirt effect, the skirt so much in demand just now, value $5.00 Special $3.95
SILK SKIRTS.
All Silk Jersey top and flounce, fine plaits and very clinging, does not flare and will outwear two ordinary silk skirts, also Jersey top skirts, messaline flounce, special ..... $4.95 each
Also the new style Jersey skirts with messaline flounce, in all the newest shades, immense variety. Special .. $2.98
CHIFFON TAFFETA PETTICOATS in all the newest shades, extra value $2.98
Other Petticoats in silk and messaline from ... $1.39 up to $4.95
PRINCESS SLIPS in India silk, messaline and crepe; also in lingerie from 98c to $4.98 each
CREPE KIMONAS. Just received these new japanese serpentine crepe kimonas, all genuine Japanese kimonas in Oriental designs and figures as well as colors; a big choice in long styles in all sizes from 98c to $2.98
COTTON VOILE AND CREPE DRESSES for street and general use, very fashionably designed, from $5.95 to $11.50
EVENING DRESSES. Big new line just received due to the fact that our line was depleted by the many social affairs.
HESS & CO.

Second Edition

Newport Daily News.

Second Edition

ESTABLISHED 1846. NEWPORT, R. I., MONDAY, APRIL 27, 1914.—TEN PAGES. PRICE TWO CENTS.

LINOLEUMIZE YOUR HOME.

Most people now fully realize that linoleum is the only real sanitary floor covering in use; that the permanent presence of linseed oil, of which it is very largely composed, actually destroys germ life; that there are no cracks or crevices in which dust or dirt can accumulate, it is soft to walk upon and noiseless, does not present a slippery surface; never needs doing over, and is much cheaper than a hard wood floor to lay, though in appearance, is equally beautiful.

Ten thousand yards of quality linoleum, our present stock. Prints and genuine inlays; patterns suited to any room in the house.

A. G. TITUS CO., 225-229 Thames St.

EVERY HOUSEWIFE APPRECIATES
DAINTY CHINA.
We have succeeded in procuring some
100 PIECE DINNER SETS
Of delicate floral decorations on good body in very refined shapes, and though they are
Usually Priced $15.00
We have marked them
$9.79.

Some Cups and Saucers in thin china with artistic Jap. decoration actually sold formerly for 50c
Now 9c

Some Jap. Bread and Butter Plates
A 15c value for
5c

Tel. 56 JOHN H. KAZANJIAN & CO. Bellevue Ave. Cor. Bath Road.

ANOTHER CARLOAD OF
OVERLANDS
HAS JUST ARRIVED.
CALL AND SEE THEM.
NEWPORT ENGINEERING WORKS, 359-365 Thames S

CROCKETT'S VARNISHES
For Every Purpose.

Waterproof Floor Finish that is a tough, elastic varnish for finishing floors. Can be washed with soap and water and heel marks do not show white, will not spot, crack or blister.

Amberline is the best interior finish on the market for the price, pals easy working and will give satisfactory results. Will dry over night and can be rubbed and polished.

S. W. Coggeshall, 201 Thames St.

FREE!!!

To every purchaser of an Eastman Kodak. One year's subscription to "Kodakery."

A full line of Brownies and Kodaks always on hand at

GEORGE H. CHASE'S, 33 Broadway
ARTISTS' MATERIALS.

TAXICABS.
FORD CAR AGENCY.
STARK BROS. TEL. 859

DO YOU WANT SOME PINE KNOTS FOR THE OPEN FIRE PLACE?
WE HAVE A SMALL QUANTITY
FOR SALE AT 28c A SACK.
NEWPORT COAL COMPANY,
POSTOFFICE SQUARE.

TEL. 73. EST. 1862.

EXCELLENT OPPORTUNITY

To furnish your spare room with a very little expense. We are offering our odd pieces of bedroom furniture at reduced prices to make room for new goods that will be here for the summer trade.

6 Heavy Iron Beds, 4 ft. wide, worth $8.50, now $5.50.
10 Combination Mattresses, all sizes, worth $6.00, $3.50.
National Spring, worth $3.50, $4.50 - - - $2.75.

Matting, Linoleum, Rugs, the best of their kind, the lowest prices in the city.

THE KAZANJIAN COMPANY,
140-144 BELLEVUE AVE. A. H. BOZYAN, Mgr.

BIG EUROPEAN POWERS URGE HUERTA TO YIELD.

Apprehension Over American and Other Refugees Dispelled.

President and Secretary Bryan Incensed Over Arrest of Consul General Hanna.

WASHINGTON, April 27.—Conferences of the Latin-American diplomats representing Brazil, Chili and Argentina, who offered their good offices to compose the Mexican situation, followed quickly today further assuring messages from Mexico City that General Huerta had agreed to the first steps in the intermediation negotiations. The Spanish ambassador, Mr. Riano, was in early conference with the Argentina minister, Mr. Naon, concerning the next move to be made by the mediators, while Ambassador Da Gama of Brazil, with the Chilian minister, Suarez, and Mr. Naon also held a lengthy conference. Mr. Da Gama following this conference called upon Secretary of State Bryan and a statement was expected later in the day relating to the next move to be made in the mediation.

Soon after Secretary Bryan informed President Wilson of the advices from Mexico City, that Huerta has acceded to the preliminary steps in the mediation proposals, further encouragement in the situation came in advices from Berlin that Germany, France and Great Britain had urged Huerta, through their diplomatic representatives in Mexico, to yield to the American demands. When this was communicated to the President he was greatly pleased. Later the German ambassador, Mr. Von Bernstorff, informed Secretary Bryan that his government would support the mediation proposal.

European diplomats in Washington, it was learned, are pessimistic over the successful outcome of mediation proposals by South American governments to prevent war with Mexico. While the action of Great Britain, Germany and France, in urging Huerta to accept the good offices proferred by Brazil, Chili and Argentina, has had an encouraging effect upon officials here, there are few who believe success can eventuate from the undertaking. At 2 o'clock Ambassador Da Gama and Ministers Suarez and Naon ended a protracted conference as to future procedure in the mediation proposals. Though no announcement was made it was reported that no definite plan for the next move had been determined.

Another cause for optimism among Washington officials was the assurances from Admiral Badger that through the efforts of British and German officials in Mexico apprehension over American and other foreign refugees has been dispelled. An official despatch from Admiral Badger to the Navy Department declared that the authorities in Mexico City had agreed to provide transportation for all Americans from Mexico City as far as Soledad, the Mexican-controlled end of the railroad to Vera Cruz. It was announced that the first train with 250 refugees would leave Mexico City today. The conclusion of negotiations in this connection was gratifying to the President and Secretary Bryan as well as to the War Department officials.

Announcement also was made today that Mexican refugees who are being held by this government at Fort Bliss, since the battle of Ojinaga, would be transferred to Fort Wingate N. M., in order to take them away from the border, where trouble may be expected. Mexican soldiers and camp followers at Fort Bliss number 5,000 and some difficulty may be experienced in procuring transportation facilities.

Activity continued at the War and Navy departments during the day, word being expected before night that General Funston and the troops en route to Vera Cruz to reinforce the naval forces had reached their destination.

Efforts at mediation, however, were most in evidence of all other elements in the crisis. It was reported here that Huerta had been communicated with through private sources before the mediation proposals were announced by the Latin-American diplomats, and he would accept their good offices. Success of the first step toward mediation, coupled with the apparent effort of the big European powers to prevent war and secure a settlement of this problem, removed from the situation some of the elements of tension which had gripped it for several days.

Chairman Stone of the Senate committee on foreign relations, who conferred with the President, said members of Congress would approve the mediation efforts.

The addition of European influence to the generally sympathetic attitude which practically all Latin-American diplomats here have assumed toward the mediation idea gave many administration officials confidence that after all Huerta might be disposed to end the crisis in a way satisfactory to all concerned. The Bolivian government through its minister here has notified Secretary Bryan of its great satisfaction at the acceptance by the United States of the proposal to mediate the differences between the United States and Mexico. Advices received from South America indicate that the press and public of the Latin-American countries are almost a unit in approving the mediation program.

Whether the arrest of Consul General Hanna by Federals at Monterey would widen the breach and add to the task of the diplomats was one of the day's possible developments. President Wilson and Secretary Bryan are reported to be greatly incensed over that incident. Hanna reported that he had been subjected to insults at the hands of Federals and kept a prisoner in the government palace until Constitutionalists captured the town two days later and released him. That was after the seizure of Vera Cruz.

Reported utterances of one of Carranza's confidential agents that the Constitutional leader would make no statement on the proposal of the South American diplomats, but that "the offer is a hopeful sign and any proposition that looks to peace is acceptable to the Constitutionalists" added to hope in Washington that the crisis might simmer to settlement. From Chihuahua Carranza has ordered his officers to redouble their attack on Tampico and apprehend Federals responsible for affronts to the United States at that port, so that they might be tried by a regular court.

The United States government accepted from Argentina, Brazil and Chili a formal offer to act as intermediaries in the present situation, but reservedly pointed out that an act of aggression by the military forces or hostile demonstrations toward Americans might upset hopes of immediate peace.

Coincidentally with the acceptance of the offer of mediation administration officials announced that there would be no cessation of preparations by the army and navy for future emergencies, and no orders would be issued to the naval forces now at Vera Cruz, or the ships which would mean a change in original plans.

Further steps, however, to secure reparation for the indignities which gave rise to the present situation will be attempted while the effort is being made to bring about a settlement through diplomacy.

Although the three South American countries did not reveal their plans, it was learned that they contemplate a broad settlement of the Mexican situation, upon which the United States has insisted from the beginning.

Notification of the offer of intermediation was made not only to the diplomatic representatives of Argentina, Brazil and Chili in Mexico City, but also to General Carranza and the Constitutionalists in northern Mexico.

From those at the White House conference it was learned that, while the President was not sanguine of the success of the intermediation plan, he felt it to be the duty of the American government to avail itself of the offer of the three great South American countries. It was suggested that the negotiations, even though they might be unsuccessful, would serve to repress anti-American outbursts and afford an opportunity for Americans to depart from Mexico. The President had the subject under consideration most of the day with Secretary Bryan and other members of the cabinet.

The feature of the plan which some of the President's visitors lauded was the fact that the United States was joining hands with three big nations of this hemisphere, emphasizing Pan-American solidarity and a principle of the Monroe Doctrine, and at the same time showing to Central and South America, as a whole, the peaceful intentions of the American government.

The fact that Argentina, Brazil and Chili have stood with the United States in refusing to recognize the Huerta government is an important element in the situation. It was generally realized that their task would be difficult in dealing with Huerta only as a factor, as the fact involved no steps of formal recognition any more than the United States made in its refusal to sign a written protocol for the adjustment of the incidents at Tampico and the demand for a salute to the American flag.

The Brazilian, Argentine and Chilian envoys transmitted the United States proposal to the Spanish ambassador, who immediately sent it by cable to the Spanish legation at Mexico City for presentation to General Huerta. General Carranza, head of the Constitutionalists, was informed of it, through his representatives here.

Spanish Ambassador Riano announced late last night that he had received private advices from Mexico City, stating that General Huerta had accepted the offer of Argentina, Brazil and Chili to use their good offices to bring about an amicable settlement of the difficulty.

Administration officials feared Huerta would not listen to any peace proposals at present, but they felt that the period of negotiation would be a literal lifesaver for Americans desperately trying to reach points of safety.

The three envoys admit the great delicacy and difficulty of their task, but are optimistic. They believe Huerta will accept the first steps, as he himself, it is said, has been anxious to submit the Tampico incident to The Hague for arbitration. They are anxious, too, that their effort may include a settlement of the whole Mexican problem.

Thus far, efforts have been directed solely to adjusting the differences between the United States and the Huerta government. They have opened no negotiations with the Constitutionalists, but the latter have been informed by their junta here of the developments in the parleys.

The joint action of the governments of Brazil, Argentina and Chili, it is learned, had its inception upon the occupation by the United States of Vera Cruz. Whether their efforts be successful or not, it is thought by

(Continued on Seventh Page.)

BRIEFS FILED IN THE REDWOOD LIBRARY CASE.

Contest Over Question of the Inheritance Tax Payment.

Supreme Court Takes Under Advisement Perry Will Bequests.

(Special despatch to the News.)

PROVIDENCE, April 27.—Briefs were filed in the supreme court today in the case of George B. Bullard and others, appellants, vs. the Redwood Library and others, appellees, in an appeal from a decision of the probate court of Middletown (for a decision regarding certain legacies and payments under the will of the late Mary B. W. Perry (Mrs. Gardner Blanchard Perry). Certain facts are agreed to: namely, that Mrs. Perry was a resident of Middletown, that by her will she made pecuniary bequeathes amounting to $121,200, of which $50,000 was given to the Redwood Library of Newport; that the estate amounted to $2,315,964.45, only $17,000 of which is located in Rhode Island, the larger part being in Massachusetts. That state under its laws demands an inheritance tax of five per cent. The question arose whether this tax should be paid out of the expenses of administration or out of the legacies.

Counsel for the appellant, William MacLeod of Newport, argued that the legatees should share in the payment of this tax and cited a number of Rhode Island cases to prove his claim.

Counsel for the appelees, Messrs. Sheffield & Harvey of Newport argued to the contrary, saying at the conclusion of their plea: "Because the testatrix was domiciled in Rhode Island she is presumed to have made her will in view of the laws of the state, and the full amount of the legacies should pass to the legatees. There is no question that a foreign state cannot regulate the transmission of property in another state. Its only jurisdiction is over the situs of the property when under its protection. This necessitates the payment of the tax by the executors in order to get the assets, which it is its positive duty to obtain. This is, therefore, properly a charge of administration and the appeal should be dismissed."

The court took the case under advisement.

APPEALS TO ROCKEFELLER.

Wilson Asks Him to Bring About Settlement of Colorado Strike.

WASHINGTON, April 27.—President Wilson has made a personal appeal to John D. Rockefeller to bring about a settlement of the Colorado coal strike, and end the violence which has caused loss of a score of lives and large property loss.

Mr. Rockefeller, who owns a large part of the mines affected by the strike, in response to a telegram from the President declared that he had turned over his interests in Colorado to his son, John D. Rockefeller, Jr., whom he would ask to co-operate with Chairman Foster of the House committee on mines and mining. The President sent Mr. Foster to New York today to talk with the younger Rockefeller.

"Nothing that has happened in Mexico," said a cabinet official today, "compares with the awful things that have occurred in Colorado." The public mind has for the moment been centered on Mexico and has not observed the great domestic struggle between the strike breakers and miners and militia in Colorado."

NOT A SHOT FIRED.

Chandler, the Mining Camp, Re-Occupied by the Militia.

CANON CITY, Col., April 27.—Chandler, the mining camp captured yesterday by the strikers, was reoccupied peacefully today by the militia. Not a shot was fired. The mine buildings and houses were undamaged, except that wrought by bullets. The machinery was said to have been damaged considerably. Chandler was deserted when the militia arrived and no strikers were seen in the surrounding hills.

REV. F. S. McCREARY'S CALL.

Asked to Accept Pastorate of First Baptist Church, Livermore Falls.

LIVERMORE FALLS, Maine, April 27.—A call has been extended to Rev. F. S. McCreary of Providence, R. I., to accept the pastorate of the First Baptist Church here.

SIR GEORGE DOUGHTY DEAD.

Liberal Unionist Member of Parliament for Grimsby.

LONDON, April 27.—Sir George Doughty, Liberal Unionist member of Parliament for Grimsby, died today, at the age of 50.

STEAMERS ARRIVED.

New York, April 27, Minneapolis, from London.

New York, April 27, Caledonia, from Glasgow.

New York, April 27, Kursk, from Libau.

New York, April 27, Nieuew Amsterdam, from Rotterdam.

NEW YORK LIFE
Policies are free of conditions as to residence, travel or occupation, or MILITARY or NAVAL SERVICE. Are you prepared? If not, consult Commerford the New York Life Man, over 233 Thames Street, or phone him 9929 or 1361. He will meet you any time or place.

For FRIDAY and SATURDAY.

Legs Lamb, 8 lbs each .18
4 doz. Brookfield Farm Eggs $1.00
Butter, 3 1-2 lbs 1.00

The Edward A. Brown Co.,
274 Thames St.

M. A. McCormick,
General Contractor and Builder
137 Bellevue Ave.
Tel. 1130.
House 1861.

George E. Vernon & Co.,
Interior Decorators,
Cabinet Makers
AND
Upholstering
IN ALL ITS BRANCHES.
91 JOHN STREET, NEWPORT, R. I

ISLAND EGGS 28c dz
4 doz $1.00
Tub Butter 30c lb
Bacon, by the strip, 20c lb
Small Smoked Hams 20c lb

Marlborough Market.
Telephone 76 or 77.

1842 THE T. MUNFORD SEABURY CO. 1914

SPRING SHOE STYLES.
Women's New Colonial Pumps
Of Patent Colt or Gun Metal Kid. with long vamps, kidney heels and covered buckles.
Stylish Practical Shoes
$4 a Pair.
THE SEABURY CO.
214 Thames St. Tel. 787.

For Sale.
Large House on Prospect Hill Street. Strictly modern, 8,000 square feet.
Eight-room Cottage near Harrison Ave. All improvements.
8-room cottage, all improvements, 7,000 sq. feet, on Powel avenue.
Cottage on Robinson Street.
T. J. O'NEILL,
217-219 Spring Street.
Phone 1159.

PICTURES REFRAMED
Old Frames Regilded.
Fine Imported Prints.
WISEMAN,
112 BELLEVUE AVENUE.

The Bee Hive.

New! Fashionable! Stylish! Well Made! Special Values! are these
WAISTS.

Fine Jap. Silk Waists, black, white, pink, flesh, and maize, very best silk, special $1.98

SKIRTS.
Black and white Shepher check, three tiered overskirt effect, the skirt so much in demand just now, value $5.00 Special $3.95

SILK SKIRTS.
All Silk Jersey top and flounce, fine plaits and very clinging, does not flare and will outwear two ordinary silk skirts, also Jersey top skirts, messaline flounce, special ..... $4.95 each

Also the new style Jersey skirts with messaline flounce, in all the newest shades, immense variety. Special .. $2.98

CHIFFON TAFFETA PETTICOATS in all the newest shades, extra value $2.98

Other Petticoats in silk and messaline from ... $1.39 up to $4.95

PRINCESS SLIPS in India silk, messaline and crepe; also in lingerie from 98c to $4.98 each

CREPE KIMONAS. Just received these new japanese serpentine crepe kimonas, all genuine Japanese kimonas in Oriental designs and figures as well as colors; a big choice in long styles in all sizes from 98c to $2.98

COTTON VOILE AND CREPE DRESSES for street and general use, very fashionably designed, from $5.95 to $11.50

EVENING DRESSES. Big new line just received due to the fact that our line was depleted by the many social affairs.

HESS & CO.

MORE REFUGEES TO ARRIVE AT VERA CRUZ.

Lines Established by Americans May Not be Extended.

Lenient Treatment to Mexicans Causes Change of Heart in Capital.

VERA CRUZ April 27—Word was received from the British minister, Sir Lionel Carden in Mexico City, that General Huerta had agreed to permit another refugee train to leave the capital and that 250 foreigners, including Americans would arrive in Vera Cruz tomorrow

Previously the hopes of Americans here who had relatives and friends in the capital have been buoyed up by a statement given out in behalf of Admiral Fletcher that he had information which led him to hope for the early arrival of more American refugees from Mexico City for the better treatment of all Americans there and possibly for their eventual release

The brigade of troops commanded by General Frederick Funston was expected to arrive here before dark and the sailors on the line of battleships rimming the city front beyond the breakwater eagerly scanned the horizon for the smoke of battleship Louisiana and the transports she was convoying

While Admiral Fletcher refused to give the nature of his reassuring information from Mexico City it was strongly intimated at headquarters that the consistent policy of lenient treatment accorded Mexicans in Vera Cruz had brought a change of heart in the capital Because of the delicate nature of the negotiations and the number of lives which may depend upon them it is considered probable here that no extension of the lines already established by the Americans will be attempted while the negotiations are pending Fails will become a matter for General Funston's decision however on his landing since Admiral Fletcher has already been advised that the general is to have supreme command ashore

There was great activity today, however about the aviators camp near the bathing beach where the smooth water of the inner harbor affords every facility for arising and landing Should the machines be required later the aviators are ready for service and are busy studying maps of the surrounding territory The American authorities are unable to predict just what disposition will be made of the first troops to land but it is supposed that the infantrymen will be used in patrolling the streets and cavalry on the picket lines beyond the city limits

Naval officers welcome the relief of the bluejacket battalions from patrol duty ashore as they say the men are accustomed to the constant work of caring for the ship and great guns and the monotonous grind of sentry duty is trying to them Both bluejackets and marines however are maintaining a wonderful record for orderly conduct and the officers express enthusiastic in praise of their efficiency

About the central plaza of the city where the small park brilliant with tropical growth is surrounded on two sides by sidewalk cafes of Parisian appearance the scene is animated from early morning until late at night The tables are thronged with refugees and women of all nationalities from interior points and the discussion of the probable fate of friends and acquaintances still unheard from occupies every group

Anxiety knows no nationality The British and Germans fear that the wrath of the Mexican mob will make no distinction between those of white skin and that all will share the same fate as Americans If an uprising should occur As the days pass and the exodus of refugees from coast points continues with no reports of violence hope among those gathered here is growing that loss of life will be averted and that damage will be confined to property

Vera Cruz stores are doing a thriving business supplying those who are leaving every thing behind The offices are reduced to meagre bill of fares to meet the demands Ice is at a premium and restaurants are striving to open trade with truck gardens and dairies to the southward Lines are flocking to the city daily trains laden with live chickens in baskets carried for miles to get the results which prevail here Hotel accommodations are strained to the limit to care for the influx of refugees and the American relief trains today their efforts include the women at least to go to the United States Steamer Mexico carried 600 when it sailed for Galveston last night and when enough ships of mailing the ships are gathered in other ships will follow

Captain Stickney of the Prairie new captain of the port is making good progress in straightening out the custom house tangle He found desks rifled of many papers presumably by departing Federal officials but believes they were taken in order that the officials might clear their own accounts rather than to embarrass the Americans

Among the port captains duties is the overseeing of the affairs of the ancient fortress San Juan de Ulloa There the Mexican flag is still flying and the Mexican commandant is still in control of 800 armed soldiers and 600 prisoners many of the latter most desperate criminals A narrow causeway connects the fortress with the shore and this is constantly guarded by a field piece and a machine gun making a guard in the fortress unnecessary Captain Stickney said today that it soon would be necessary to feed not only the prisoners but also Mexican soldiers who will bear arms in service under their own flag

Immense quantities of arms and ammunition have been seized by the American naval authorities here or have been turned in as a result of the order that all arms in the possession of civilians must be given up During the searches by the provost marshal 600 rifles 100 revolvers 1 000 rifles automatic rifles 500 machetes and swords and 20 000 rounds of ammunition were seized Such an order was issued demanding the surrender of firearms the inhabitants have given up 4 000 rifles 1 000 revolvers 1 000 machetes and several boxes of gunpowder and 40 000 rounds of ammunition

Lieutenant Frank J Fletcher in a special train went into the Federal lines near Tejera Sunday under a white flag and talked over the proposition of each side permitting the safe passage of refugees The best information he could get from the Mexican major representing General Maas, with whom he talked, was that if a train did arrive from Mexico City the Maas force would notify the Americans and permit the train to be run to the Mexican end of the gap in the railroad line

Communication with the capital was restored Sunday, but it is direct from Mexico City to Galveston and not to Vera Cruz The Mexican major has had no information as yet regarding General Huerta's intention to permit more foreigners to reach the coast

So far as General Maas was concerned he said all consideration would be accorded the running of trains as far as possible to save the women and children as many steps as possible The Mexican officer appeared pleased at Rear Admiral Fletcher's willingness to permit all Mexicans, who so desired to leave Vera Cruz

While the admiral's emissary was talking to the major there arrived three flat cars loaded with workmen who were added to those engaged in tearing up the railroad tracks Nearly two miles of track have already been removed It has been learned here that General Rubio Naverete a relative of Huerta has been detailed to the work of destroying the railroad should that step become necessary He has orders to mine all bridges between the coast and the capital, as well as the tunnels along the stretch of the road through the mountains

Nelson O'Shaughnessy until recently American charge in Mexico City spent a greater part of Sunday on board battleship Minnesota coming ashore in the afternoon for a short time He said he had no orders and that he was in the dark whether he was to remain here or report to Washington Mrs O'Shaughnessy took tea during the afternoon with friends on board the Ypiranga

E Y Weens and his son of Winchester Va former president of a sugar company have been added to the list of those taken from a train and held by the Federals at Cordova With the exception of the Pan-American railway extending from Guatemala up to the west coast to connection with a Tehuantepec road Huerta is now operating with his own men every railroad in Mexico without regard to the rights of foreign owners He has driven away every foreigner

J B Boyd returned Sunday from Coatzacoalcos where he effected the release of all foreigners who had been arrested under Huerta's orders and held at Rincon Antonio the headquarters of the road More than 50 foreigners had been detained including officials of the railroad conductors engineers and machinists Boyd had the men and their families sent to the coasts some to the Atlantic port and others to the Pacific port

The Vera Cruz & Isthmus railroad line between Tierra Blanca and Vera Cruz is not in operation The big bridge at Boca del Rio eight miles from Vera Cruz over which it enters this city has been dynamited

POTTS IS SUCCESSFUL.

Captain Wins Favorable Report for Re-Instatement by Narrow Margin.

By a vote so close that a change of one supporter into an opponent would have defeated him Captain Templin M Potts won a favorable report from the Senate naval affairs committee on his bill for re instatement in the navy.

Several weeks ago the committee voted against Captain Potts but Senator Lodge obtained a reconsideration of his case and permission for the clerk to poll the committee

Those voting for reinstatement were Senators Tillman, South Carolina Swanson Virginia Chilton West Virginia Smith Maryland Democrats Penrose Pennsylvania Clapp Minnesota Lodge, Massachusetts Smith Michigan Poindexter Washington Republicans total 9

Those voting against reinstatement were Thornton Louisiana Bryan Florida Johnson Maine Lewis Illinois Democrats Perkins California, Page of Vermont Republicans total 7

THE DAY OF SILK.

Dancing Craze Building Up Industry to Unheard of Dimensions

[New Bedford Standard]

Fads and fashions direct relation to the industries has had many demonstrations Speaking of the dancing craze of today as being only in line with fads that have their day and pass by just as ping pong did for instance one is reminded to realize that ping pong did not grow to its great height of popularity without an exhibitting effect upon industry that centred around the making of little bounding balls nor decline to practical nothingness without serious disturbance of that industry The public does not think much about the business side of its interests—it dances today to its ear's desire and prides itself not at all at building up the silk industry to dimensions never before reached in this country Yet that is what dancing is credited by the silk manufacturers with doing Ladies can't persistently attend dancing parties without renewing their gowns frequently and they can't be quite complacent without a variety of gowns and as silk is the popular dancing and dinner gown material—and the spirit of go in the air has led to more dining out than ever before not only among fashionable society folks but among people of modest means as well—the silk manufacturers and dealers are honestly confessing that this is their heyday as never before

They apparently don propose either to lose any chance of further increasing their prosperity They are extremely clever in whetting feminine interest through new designs and weaves and colorings variety in the market and quickly changing style being well recognized agencies in inducing increased sales They compass to method in their schemes of appeal For instance with the dancing movements of the day attributed to South America South America is looked to for suggestions in design The native costume even of remote Bolivia is contributing something of idea for silks calculated to be in sympathy with the spirit of the tango Similarly other current events offer suggestion for changing styles—the Mexican involvement for instance tending to popularize anything with a Mexican flavor in its get up The people want something different—this foreign touch supplies it and interest whetted in the market booms and the enterprise behind it hustles skillfully early and late to keep it booming, knowing not when changing fashion will sound its knell

Blouse With Net Frills

A touch of color is given to this white lace blouse by the sleeveless bolero of oleander pink chiffon which crosses at the front in sharp points the double layer of chiffon at the crossing making a diamond shaped motif of deeper pink color Wide frills of pleated tulle outlined by narrow bands of black velvet soften the blouse at neck and wrists and the buttons are pink matching the oleander pink chiffon

REVISED POLO RATINGS.

Famous "Big Four" at Top of the Rank With Nine Goals Each

The revised list of the polo handicaps for this country has just been issued At the top of the rank are the famous big four —Harry Payne Whitney J M Waterbury, Lawrence Waterbury and Devereaux Milburn—who have successfully defended the International cup, with nine goals each Alongside them is Foxhall Keene with the same allotment Of the men who have been playing at Lakewood in the preliminary try outs for the international team Rene La Montague and Malcolm Stevenson of the Rockaway Hunting Club are rated at seven goals C Perry Beadleston is given a handicap of six C J Rumsey and H C Phipps five and Jay S Phipps five Louis E Stoddard who may yet be available has a handicap of eight

The polo ratings determine just about how good a man is so that it may be seen that the international stars have no opponents who are very close to them In England there are many more players who are nearly on a par at the top notch of polo than there are here so that to put an international team in the best condition to meet the crack Britons is quite a task The American leaders have looked good in practice but there is a slight chance that they do so because the opposition is not so strong as it might be

NAVAL BILL TO PASS SOON.

O'Shaunessy Expects Money to be Available for Torpedo Station Work

Congressman O'Shaunessy has learned from the chairman of the House naval affairs committee Mr Padgett that it is likely that the appropriations contained in the naval bill will be placed at the disposal of the Navy Department as soon as the bill passes both branches of Congress instead of waiting until the fiscal year begins July 1 Mr O'Shaunessy is of the opinion that the naval appropriation bill will be in the hands of President Wilson for his signature in a few weeks as there is a disposition on the part of many members of Congress to hurry the bill through to a finish as soon as possible in order to make available the money desired by the Navy Department to be used in the Mexican crisis If it is true that the bill will pass soon says the Congressman work will begin early upon the new buildings at the Torpedo Station and the million dollar appropriation for torpedoes will be spent much earlier than expected Mr O'Shaunessy is doing his best to impress upon members of Congress the necessity of passing the naval bill at once

CONVICTS ON HONOR.

Pennsylvania Prisoners Treated Like Good, Honest Citizens

[The Survey]

Passengers in an ordinary day smoking car in western Pennsylvania noticed a group of five men to whom the short trip they were making seemed quite a novelty Occasionally a sixth man joined the group and then left it again going into the Pullman car to chat with friends

The five men were prisoners serving terms in the penitentiary of Pennsylvania They wore no shackles or handcuffs The sixth man who at times left them entirely alone was Warden John Francis He was taking them out to Center county to help build the new prison When they arrived they joined a number of other prisoners who are laying out the grounds of the new penitentiary One hundred and fifty prisoners are being used in that way A guard is in charge of them but they roam about the farm freely when not at work or asleep in their bunking quarters

Speaking of the five men whom he took in the smoker Warden Francis said I have implicit faith in every one of these prisoners I have studied them well during their stay in prison and although convicts—sent up for serious offenses—I believe they have the makings of good honest citizens in them and am treating them accordingly Before many weeks I expect to bring from the penitentiary a whole carload of convicts with not a gun locks nor a man shackled

HARNESSES,

ALL KINDS.

—AT—

R.G.BIESEL'S,

256 THAMES STREET.

J-M TRANSITE ASBESTOS SHINGLES

Fireproof! Weatherproof! Timeproof

The most permanent and economical type of roofing for all forms of slant and steep roof construction.

WM. H. CRAIG,

Newport Agent 8 TILLEY AVE.

Tel. 1613

BOYS SHOULD LEARN GOLF.

School Age the Best Period for Acquiring a Good Style of Play.

Francis Ouimet, national golf champion, in the series now running in St Nicholas Magazine, one of the youngest champion athletes in the world, declares that the schoolboy age is the most advantageous period for acquiring a good style of play 'The muscles, he says, are pliant, the swing is free, and the average boy is apt to have a good, natural swing even without any instructions For all that, he should, if possible, seek a little advice from those older and better experienced in the game in order not to get some bad fault in his swing, which, as he grows older, will prove adverse to his game

Perhaps the idea may not be practicable, but I cannot see why it would not be possible to have a little elementary instruction for the pupils in the city high schools on the proper method of swinging the club Why would it not be possible for a city to hire a golf professional to demonstrate, in school gymnasiums the proper method of swinging the club?

'Faithful effort and earnest endeavor to improve one's game as a schoolboy are apt not only to lead to success in the schoolboy competitive ranks, but they pave the way to later successes on the links in a more general way Moreover beyond the high school there is the college and intercollegiate golf has quite a niche of its own beckoning the schoolboy to enter its circle

Nearly every schoolboy who is at all athletically inclined and who has ambition to go to college would like to shine there in some branch of sports He may not be physically endowed for football he may lack the requisite qualities to make the base ball team the track team or the rowing squad At the same time he might be a leader in golf triumphing over men far his superiors in physique

One of the greatest advantages of a schoolboy tournament aside from its development of a boy's competitive skill is that it brings boys from different schools and districts into closer relationship new individual friendships are formed and a possible spirit of antagonism gives way to a wholesome rivalry Golf, being a game where there is no direct physical contact between the two boys provides a happy medium for the intermingling of many boys of all ages and sizes to form new acquaintances expand old ones exchange ideas and engage in a game which has much more vigor to it than the average schoolboy realizes

'Probably more than one first-class golfer has been lost to the world of golf through a defeat administered to some promising player in a school boy tournament It is a singular fact (perhaps doubly so to one who has been so enthusiastic over the game from childhood as I have been) that many boys become apathetic over the game after losing a match which they hoped perhaps expected to win whereas if their team lost in base ball or foot ball they would be just as eager to go in to win the next game on the schedule But in golf the individual alone bears the brunt of his defeat he cannot deceive himself into the idea that it was his neighbor rather than himself who was responsible for losing He should bear in mind that in golf no one is immune from defeat, and that when an opponent is winning a match it is for better to study the methods by which he is gaining the mastery than to bemoan the fickleness of fate

SEED POTATOES

Direct from Maine.

Inspection certificate, certifying free from Powdery scab.

Spaulding Rose,
Early Rose,
Green Mountain,
Delaware,
Freeman.

$3.25 per bbl. Sack.

PERCY T. BAILEY,

Telephone Melville, R.I.

SPRING TIME IS BICYCLE TIME

Why not bring your bicycle in and have it overhauled, as we make old ones look like new.

We also carry a complete line of new and second-hand ladies' and gents' bicycles from $3.00 up Tires from $2 up

Give us a call

Satisfaction guaranteed

RED KEY STORE,

Opposite St. Joseph's Church. 106 Broadway.

Open Evenings Tel 981

Special Sale

—OF—

Oil-Proof Bicycle Tires.

A $3.50 Tire for

$2.75.

This Tire is thoroughly guaranteed against defects or peeling from oil and has never sold for less than $3.50 Try one out and see for yourself. Telephone 971 and I will send for your Bicycle.

Tel 971 W. A. Maher, 13 Farewell St. Open Monday, Wednesday, Saturday Evenings.

HOUSEKEEPING GOODS

UPHOLSTERING

—AND—

Drapery Work.

Fine Line Upholstering Goods'

Mattresses Made Over

First-Class Cabinet Work
Furniture Repaired.
Crockery and Furniture Packed and Shipped.
Furniture Stored.

J. W. HORTON & CO.

42 CHURCH STREET.

W. F. Spingler,

UPHOLSTERING

In All Its Branches.

MATTRESSES MADE OVER

7 Travers Block, Bellevue Ave.

"Meet Me at Barney's"

EDISON RECORDS

New Records for MAY are now on sale at

Barney's

KEYSTONE PREPARED MORTAR

For patching and jobs where speed is necessary.

Ready for use, just add water and apply,

Keystone Calcined Plaster.

JOHN M. FRIEND,

108 Third St. Tel. 311.

R. W. CURRY,

At 41 Chapel St.,

Builds Houses, Stables, Garages, Fences, makes alterations, repairs, and manufactures all kinds of wood finish.

He tries earnestly to do good work and generally succeeds.

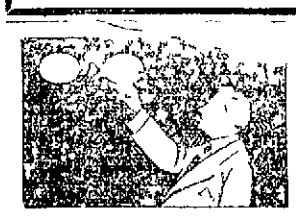

GLASSES

are the SURE way of solving the trouble with your eyes.

Drugs afford a temporary relief, eye drops are often painful without being helpful, but EYE GLASSES relieve the strain painlessly and effectively

Come to us for the glasses your eyes need.

L. N. Vaughan.

OPTOMETRIST.

104 Broadway.

THE NEWPORT JOURNAL

AND WEEKLY NEWS

is especially adapted for mailing

REAL ESTATE AND INSURANCE

For Rent.

Cottage, all improvements, off Broadway.

For Sale.

Four-Tenement house, near Postoffice

Two-Tenement house, near Postoffice

Two-Tenement house, near Clarke street.

Two-Tenement house, containing 12 rooms ,near Mary St

Clarence A. Hammett Co,

323 THAMES STREET.

Real Bargain.

Nearly 6,000 feet of land ten room house heated by steam A large building suitable for garage, storage or repair shop Central part of city. $4,500 can remain on mortgage

Fine place for young man with a little money and some enterprise

WM. E. BRIGHTMAN,

164 Bellevue Ave.

Bliss Road Lots For Sale

On easy terms.

Full particulars from

C H WRIGHTINGTON

30 Bellevue Avenue

CONTRACTORS

Preparing bids for the work on the school house should file the application for their surety bonds with us at once to insure against delay

J. B. Parsonage & Son,

"THE BOND MEN"

10 Franklin Street.

FOR SALE,

A two tenement house near the Postoffice. At a bargain

New Cottage, 7 rooms, with all the latest improvements, ready to move in.

Three lots in Jamestown 50 ft front near the Ferry.

APPLY TO

WM. LOFTUS, 234 Spring St

BUILDING LOTS

On Bayside avenue, Sycamore and Second streets.

EDWARD L.SPENCER,

REALTY BUILDING

Furnished Cottages

FOR RENT IN JAMESTOWN

Several for Sale at Reasonable Prices

C. E WEEDEN, Agt

Jamestown, R I

FURNISHED COTTAGES,

SEASON OF 1914.

DEBLOIS & ELDRIDGE

152 Bellevue Avenue Newport

569 Fifth Avenue. New York

Automobile Insurance,

FIRE.

LIABILITY,

COLLISION.

PROPERTY DAMAGE.

Andrews & Weaver,

37 BELLEVUE AVENUE

ATTRACTIVE VILLAS AND COTTAGES FOR SALE

Also Farms and Country Places on the Island.

Insurance in strongest Companies.

Rentals for season of 1914

FREDERICK H. PAINE.

Bellevue Avenue and Catherine Street

MORE REFUGEES TO ARRIVE AT VERA CRUZ.

Lines Established by Americans May Not be Extended.

Lenient Treatment to Mexicans Causes Change of Heart in Capital.

VERA CRUZ, April 27.—Word was received from the British minister, Sir Lionel Carden, in Mexico City, that General Huerta had agreed to permit another refugee train to leave the capital and that 250 foreigners, including Americans, would arrive in Vera Cruz tomorrow.

Previously the hopes of Americans here who had relatives and friends in the capital, have been buoyed up by a statement given out in behalf of Admiral Fletcher, that he had information which led him to hope for the early arrival of more American refugees from Mexico City, for the better treatment of all Americans there, and possibly for their eventual release.

The brigade of troops commanded by General Frederick Funston was expected to arrive here before dark and the sailors on the line of battleships rimming the city front beyond the breakwater eagerly scanned the horizon for the smoke of battleship Louisiana and the transports she was convoying.

While Admiral Fletcher refused to give the nature of his reassuring information from Mexico City, it was strongly intimated at headquarters that the consistent policy of lenient treatment accorded Mexicans in Vera Cruz had brought a change of heart in the capital. Because of the delicate nature of the negotiations and the number of lives which may depend upon them, it is considered probable here that no extension of the lines already established by the Americans will be attempted while the negotiations are pending. This will become a matter for General Funston's decision, however, on his landing, since Admiral Fletcher has already been advised that the general is to have supreme command ashore.

There was great activity today, however, about the aviators' camp near the bathing beach, where the smooth water of the inner harbor affords every facility for arising and landing. Should the machines be required later, the aviators are ready for service and are busy studying maps of the surrounding territory. The American authorities are unable to predict just what disposition will be made of the first troops to land, but it is supposed that the infantymen will be used in patrolling the streets and cavalry on the picket lines beyond the city limits.

Naval officers welcome the relief of the bluejacket battalions from patrol duty ashore, as they say the men are accustomed to the constant work of caring for the ship and great guns, and the monotonous grind of sentry duty is trying to them. Both bluejackets and marines, however, are maintaining a wonderful record for orderly conduct and the officers are enthusiastic in praise of their efficiency.

About the central plaza of the city, where the small park, brilliant with tropical growth, is surrounded on two sides by sidewalk cafes of Parisian appearance, the scene is an animated one from early morning until late at night. The tables are thronged with refugees and women of all nationalities from interior points, and the discussion of the probable fate of friends and acquaintances still unheard from occupies every group.

Anxiety knows no nationality. The British and Germans fear that the wrath of the Mexican men will make no distinction between those of white skin, and that all will share the same fate as Americans if an uprising should occur. As the days pass and the exodus of refugees from coast points continues with no reports of violence, hope among those gathered here is growing that loss of life will be averted and that damage will be confined to property.

Vera Cruz stores are doing a thriving business supplying those who fled, leaving every thing behind. The cafes are reduced to meagre bill of fares to meet the demands. Ice is at a premium and restaurants are striving to re-open trade with truck gardeners and dairies to the southward. Peons are flocking to the city daily, their arms laden with live chickens and eggs carried for miles to get the unusual prices which prevail here. City hotel accommodations are strained to the limit to care for the flux of refugees and the American officials continue today their efforts to induce the women at least to go to the United States. Steamer Mexico carried over 500 when it sailed for Galveston last night, and when enough desirous of making the trip are gathered another ship will follow.

Captain Stickney of the Prairie, now captain of the port, is making good progress in straightening out the custom house tangle. He found desks rifled of many papers, presumably by departing Federal officials, but believes they were taken in order that the officials might clear their own accounts rather than to embarrass the Americans.

Among the port captain's duties is the overseeing of the affairs of the ancient fortress, San Juan de Uloa. There the Mexican flag is still flying and the Mexican commandant is still in control of 80 armed soldiers and 500 prisoners, many of the latter most desperate criminals. A narrow causeway connects the fortress with the shore and this is constantly guarded, being covered by a field piece and a machine gun, making a guard in the fortress unnecessary. Captain Stickney said today that it soon would be necessary to feed not only the prisoners but also Mexican soldiers who still bear arms in service under their own flag.

Immense quantities of arms and ammunition have been seized by the American naval authorities here or have been turned in, as a result of the order that all arms in the possession of civilians must be given up. During the searches by the provost marshals 600 rifles, 100 revolvers, three Colt's automatic rifles, 200 machetes and swords and 25,000 rounds of ammunition were seized. Since the order was issued demanding the surrender of fire arms the inhabitants have given up 4,000 rifles, 1,200 revolvers, 1,000 machetes and over 21 boxes of gunpowder and 50,000 rounds of ammunition.

Lieutenant Frank J. Fletcher, in a special train went into the Federal lines near Tejera, Sunday, under a white flag, and talked over the proposition of each side permitting the safe passage of refugees. The best information he could get from the Mexican major representing General Maas, with whom he talked, was that if a train did arrive from Mexico City the Maas force would notify the Americans and permit the train to be run to the Mexican end of the gap in the railroad line.

Communication with the capital was restored Sunday, but it is direct from Mexico City to Galveston and not to Vera Cruz. The Mexican major has had no information as yet regarding General Huerta's intention to permit more foreigners to reach the coast.

So far as General Maas was concerned, he said all consideration would be accorded the running of trains as far as possible to save the women and children as many steps as possible. The Mexican officer appeared pleased at Rear Admiral Fletcher's willingness to permit all Mexicans, who so desired, to leave Vera Cruz.

While the admiral's emissary was talking to the major there arrived three flat cars loaded with workmen, who were added to those engaged in tearing up the railroad tracks. Nearly two miles of track have already been removed. It has been learned here that General Rubio Naverete, a relative of Huerta, has been detailed to the work of destroying the railroad should that step become necessary. He has orders to mine all bridges between the coast and the capital, as well as the tunnels along the stretch of the road through the mountains.

Nelson O'Shaughnessy, until recently American charge in Mexico City, spent a greater part of Sunday on board battleship Minnesota, coming ashore in the afternoon for a short time. He said he had no orders and that he was in the dark whether he was to remain here or report to Washington. Mrs. O'Shaughnessy took tea during the afternoon with friends on board the Ypiranga.

E. V. Weers and his son of Winchester, Va., former president of a sugar company, have been added to the list of those taken from a train and held by the Federals at Cordova. With the exception of the Pan-American railway extending from Guatemala up to the west coast to connection with a Tehuantepec road, Huerta is now operating with his own men every railroad in Mexico without regard to the rights of foreign owners. He has driven away every foreigner.

J. B. Boyd returned Sunday from Coatzacoalcos, where he effected the release of all foreigners who had been arrested under Huerta's orders and held at Rincon Antonio, the headquarters of the road. More than 60 foreigners had been detained, including officials of the railroad, conductors, engineers and machinists. Boyd had the men and their families sent to the coasts, some to the Atlantic port and others to the Pacific port.

The Vera Cruz & Isthmus railroad line between Tierra Blanca and Vera Cruz is not in operation. The big bridge at Boca d el Rio, eight miles from Vera Cruz, over which it enters this city, has been dynamited.

POTTS IS SUCCESSFUL.

Captain Wins Favorable Report for Re-Instatement by Narrow Margin.

By a vote so close that a change of one supporter into an opponent would have defeated him, Captain Templin M. Potts won a favorable report from the Senate naval affairs committee on his bill for re-instatement in the navy.

Several weeks ago the committee voted against Captain Potts, but Senator Lodge obtained a re-consideration of his case and permission for the clerk to poll the committee.

Those voting for re-instatement were Senators Tillman, South Carolina; Swanson, Virginia; Chilton, West Virginia; Smith, Maryland, Democrats; Penrose, Pennsylvania; Clapp, Minnesota; Lodge, Massachusetts; Smith, Michigin; Poindexter, Washington, Republicans; total, 9.

Those voting against re-instatement were Thornton, Louisiana; Bryan, Florida; Johnson, Maine; Lewis, Illinois, Democrats; Perkins, California, Page, of Vermont, Republicans; total, 7.

THE DAY OF SILK.

Dancing Craze Building Up Industry to Unheard of Dimensions.

[New Bedford Standard.]

Fads and fashion's direct relation to the industries has had many demonstrations. Speaking of the dancing craze of today as being only in line with fads that have their day and pass by, just as ping pong did, for instance, one is reminded to realize that ping pong did not grow to its great height of popularity without an exhilarating effect upon an industry that centred about the making of little bounding balls, nor decline to practical nothingness without serious disturbance of that industry. The public does not think much about the business side of its interests—it dances today to its heart's desire and prides itself not at all at building up the silk industry to dimensions never before reached in this country. Yet that is what dancing is credited by the silk manufacturers with doing. Ladies can't persistently attend dancing parties without renewing their gowns frequently, and they can't be quite complacent without a variety of gowns, and as silk is the popular dancing and dinner gown material—and the spirit of "go" in the air has led to more dining out than ever before, not only among "fashionable society" folks but among people of moderate means as well—the silk manufacturers and dealers are honestly confessing that this is their heyday as never before.

They apparently don't propose, either, to lose any chance of further increasing their prosperity. They are extremely clever in whetting feminine interest through new designs and weaves and colorings, variety in the market and quick changing style being well recognized agencies in inducing increased sales. They confess to method in their schemes of appeal. For instance, with the dancing movements of the day attributed to South America, South America is looked to for suggestions in design. The native costume even of remote Bolivia is contributing something of idea for silks calculated to be in sympathy with the spirit of the tango. Similarly, other current events offer suggestion for changing styles—the Mexican involvement, for instance, tending to popularize anything with a Mexican flavor in its get-up. The people want something different—the foreign touch supplies it and, interest whetted on, the market booms, and the enterprises behind it hustles skilfully early and late to keep it booming, knowing not when changing fashion will sound its knell.

Blouse With Net Frills.

A touch of color is given to this white lace blouse by the sleeveless bolero of oleander pink chiffon, which crosses at the front in sharp points, the double layer of chiffon at the crossing making a diamond-shaped motif of deeper pink color. Wide frills of pleated tulle, outlined by narrow bands of black velvet, soften the blouse at neck and wrists and the buttons are pink, matching the oleander pink chiffon.

REVISED POLO RATINGS.

Famous "Big Four" at Top of the Rank With Nine Goals Each.

The revised list of the polo handicaps for this country has just been issued. At the top of the rank are the famous "big four"—Harry Payne Whitney, J. M. Waterbury, Lawrence Waterbury and Devereaux Milburn—who have successfully defended the International cup, with nine goals each. Alongside them is Foxhall Keene with the same allotment. Of the men who have been playing at Lakewood in the preliminary try-outs for the international team Rene La Montague and Malcolm Stevenson of the Rockaway Hunting Club are rated at seven goals, C. Perry Beadleston is given a handicap of six, C. J. Rumsey and H. C. Phipps five, and Jay S. Phipps five. Louis E. Stoddard, who may yet be available, has a handicap of eight.

The polo ratings determine just about how good a man is, so that it may be seen that the international stars have no opponents who are very close to them. In England there are many more players who are nearly on a par at the top notch of polo than there are here, so that to put an international team in the best condition to meet the crack Britons is quite a task. The American leaders have looked good in practice, but there is a slight chance that they do so because the opposition is not so strong as it might be.

NAVAL BILL TO PASS SOON.

O'Shaunessy Expects Money to be Available for Torpedo Station Work.

Congressman O'Shaunessy has learned from the chairman of the House naval affairs committee, Mr. Padgett, that it is likely that the appropriations contained in the naval bill will be placed at the disposal of the Navy Department as soon as the bill passes both branches of Congress, instead of waiting until the fiscal year begins July 1. Mr. O'Shaunessy is of the opinion that the naval appropriation bill will be in the hands of President Wilson for his signature in a few weeks, as there is a disposition on the part of many members of Congress to hurry the bill through to a finish as soon as possible, in order to make available the money desired by the Navy Department to be used in the Mexican crisis. If it is true that the bill will pass soon, says the Congressman, work will begin early upon the new buildings at the Torpedo Station and the million-dollar appropriation for torpedoes will be spent much earlier than expected. Mr. O'Shaunessy is doing his best to impress upon members of Congress the necessity of passing the naval bill at once.

CONVICTS ON HONOR.

Pennsylvania Prisoners Treated Like Good, Honest Citizens.

[The Survey.]

Passengers in an ordinary day smoking car in western Pennsylvania noticed a group of five men, to whom the short trip they were making seemed quite a novelty. Occasionally a sixth man joined the group and then left it again, going into the Pullman car to chat with friends.

The five men were prisoners serving terms in the penitentiary of Pennsylvania. They were no shackles or handcuffs. The sixth man, who at times left them entirely alone, was Warden John Francis. He was taking them out to Center county to help build the new prison. When they arrived they joined a number of other prisoners who are laying out the grounds of the new penitentiary, one hundred and fifty prisoners are being used in that way. A guard is in charge of them, but they roam about the farm freely when not at work or asleep in their bunking quarters.

Speaking of the five men who he took in the smoker, Warden Francis said: "I have implicit faith in every one of these prisoners. I have studied them well during their stay in prison, and although convicts—sent up for serious offenses—I believe they have the makings of good, honest citizens in them, and am treating them accordingly. Before many weeks I expect to bring from the penitentiary a whole carload of convicts with not a door locked nor a man shackled."

HARNESSES,
ALL KINDS.
—AT—
R. G. BIESEL'S,
256 THAMES STREET.

J-M TRANSITE
ASBESTOS SHINGLES
Fireproof! Weatherproof! Timeproof
The most permanent and economical type of roofing for all forms of slant and steep roof construction.
WM. H. CRAIG,
Newport Agent. 5 TILLEY AVE.
Tel. 1613

ORGANIZED FOR GOOD LAWS

A People's Legislative Bureau for Betterment of New Jersey.

New Jersey citizens are having a chance to watch the working of an interesting new attempt at making legislation scientific in the activities of the people's legislative bureau. This bureau was recently organized as a clearing house of information for societies interested in beneficial legislation, in order to insure work for the various measures at critical times. It is not, however, a lobby, in spite of the fact that there is a regular representative at the state house in Trenton.

It is difficult for volunteers to remain in Trenton through the entire legislative session, or even a sufficient time to properly watch legislation in which they are interested. Only one or two organizations have been able to maintain a representative at Trenton, the rest depending upon occasional visits there. So, in response to a desire for some sort of organization, the state charities aid association appointed a committee to make a study of the subject. The committee reported with a proposed plan of organization, which was submitted at a conference called, composed of representatives from all societies of the state engaged in any form of social work. The plan was adopted with minor changes, and delegates representing some 26 organizations subsequently met and formally organized by naming an executive committee of 15 to carry on the work.

The plan of the proposed people's legislative bureau is to maintain an agent in Trenton, whose work will be, not to lobby for specific legislation, but to act an informational agent for the various societies and individuals interested in the bureau, keeping them informed about the special legislation in which each is interested. When a crucial time comes in the life of a bill, and the attention of the organization or individual interested is necessary to get it over its point of danger, this agent will telegraph or write the organization or individual, giving the exact status of the bill.

Another phase of the present situation is the tendency to work at cross purposes in legislative effort. The purpose of the bureau is to bring about co-operation and to inform each worker for legislative reform of what all the other workers throughout the state are attempting.

The bureau as planned thus far contemplates four lines of work. It will act as a clearing house for legislation desired by its members. In the fall of each year the constituent organizations and individuals are to be asked to send to the bureau their programs of legislation for the coming session and drafts of proposed bills. The bureau will duplicate these, and return to each organization and individual the proposals as to legislation of all the other organizations and individuals. The bureau will bring about conferences between the groups of organizations and individuals desiring similar legislation. The "clearing" of legislation through the bureau will indicate the direction in which these conferences are needed. The bureau will have attending every session day and night of the house and senate, its worker, who will keep the members informed. It will further education and information as to the methods and process of legislation at Trenton, to the end that more may be known about the actual workings of the legislature.

BOYS SHOULD LEARN GOLF.

School Age the Best Period for Acquiring a Good Style of Play.

Francis Ouimet, national golf champion, in the series now running in St. Nicholas Magazine, one of the youngest champion athletes in the world, declares that the schoolboy age is the most advantageous period for acquiring a good style of play. "The muscles," he says, "are pliant, the swing is free, and the average boy is apt to have a good, natural swing even without any instructions. For all that, he should, if possible, seek a little advice from those older and better experienced in the game, in order not to get some bad fault in his swing, which, as he grows older, will prove adverse to his game.

"Perhaps the idea may not be practicable, but I cannot see why it would not be possible to have a little elementary instruction for the pupils in the city high schools on the proper method of swinging the club. Why would it not be possible for a city to hire a golf professional to demonstrate, in school gymnasiums, the proper method of swinging the club?

"Faithful effort and earnest endeavor to improve one's game as a schoolboy are apt not only to lead to success in the schoolboy competitive ranks, but they pave the way to later successes on the links in a more general way. Moreover, beyond the high school there is the college, and intercollegiate golf has quite a niche of its own, beckoning the schoolboy to enter its circle.

"Nearly every schoolboy who is at all athletically inclined, and who has ambition to go to college, would like to shine there in some branch of sports. He may not be physically endowed for football; he may lack the requisite qualities to make the base ball team, the track team or the rowing squad. At the same time he might be a leader in golf, triumphing over men far his superiors in physique.

"One of the greatest advantages of a schoolboy tournament, aside from its development of a boy's competitive skill, is that it brings boys from different schools and districts into closer relationship; new individual friendships are formed, and a possible spirit of antagonism gives way to a wholesome rivalry. Golf, being a game where there is no direct physical contact between the two boys, provides a happy medium for the intermingling of many boys of all ages and sizes, to form new acquaintances, expand old ones, exchange ideas and engage in a game which has much more vigor to it than the average schoolboy realizes.

"Probably more than one first-class golfer has been lost to the world of golf through a defeat administered to some promising player in a school boy tournament. It is a singular fact (perhaps doubly so to one who has been so enthusiastic over the game from childhood as I have been) that many boys become apathetic over the game after losing a match which they hoped, perhaps expected, to win; whereas if their team lost in base ball or foot ball, they would be just as eager to go in to win the next game on the schedule. But, in golf, the individual alone bears the brunt of his defeat; he cannot deceive himself into the idea that it was his neighbor rather than himself, who was responsible for losing. He should bear in mind that in golf no one is immune from defeat, and that when an opponent is winning a match, it is far better to study the methods by which he is gaining the mastery than to bemoan the fickleness of fate."

SEED POTATOES
Direct from Maine.
Inspection certificate, certifying free from Powdery scab.
Spaulding Rose,
Early Rose,
Green Mountain,
Delaware,
Freeman.
$3.25 per bbl. Sack.
PERCY T. BAILEY,
Telephone. Melville, R.I.

SPRING TIME IS BICYCLE TIME
Why not bring your bicycle in and have it overhauled, as we make old ones look like new.
We also carry a complete line of new and second-hand ladies' and gents' bicycles from $3.00 up. Tires from $2 up.
Give us a call.
Satisfaction guaranteed
RED KEY STORE,
Opposite St. Joseph's Church.
106 Broadway.
Open Evenings. Tel. 981

Special Sale
—OF—
Oil-Proof Bicycle Tires.
A $3.50 Tire for
$2.75.
This Tire is thoroughly guaranteed against defects or peeling from oil and has never sold for less than $3.50. Try one out and see for yourself. Telephone 971 and I will send for your Bicycle.
Tel. 971 W. A. Maher, 13 Farewell St. Open Monday, Wednesday, Saturday Evenings.

HOUSEKEEPING GOODS.
UPHOLSTERING
—AND—
Drapery Work.
Fine Line Upholstering Goods'
Mattresses Made Over
First-Class Cabinet Work
Furniture Repaired.
Crockery and Furniture
Packed and Shipped.
Furniture Stored.
J. W. HORTON & CO.
42 CHURCH STREET.

W. F. Spingler,
UPHOLSTERING
In All Its Branches.
MATTRESSES MADE OVER
7 Travers Block, Bellevue Ave.

Meet Me at Barney's
EDISON
RECORDS
New Records for MAY
are now on sale at
Barney's

KEYSTONE
PREPARED
MORTAR
For patching and jobs where speed is necessary.
Ready for use; just add water and apply.
Keystone Calcined Plaster.
JOHN M. FRIEND,
108 Third St. Tel. 311.

R. W. CURRY,
At 41 Chapel St.,
Builds Houses, Stables, Garages, Fences, makes alterations, repairs, and manufactures all kinds of wood finish.
He tries earnestly to do good work and generally succeeds.

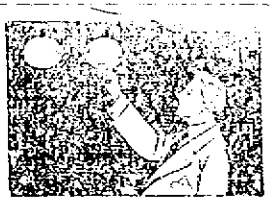
GLASSES
are the SURE way of solving the trouble with your eyes.
Drugs afford a temporary relief, eye drops are often painful without being helpful, but EYE GLASSES relieve the strain painlessly and effectively.
Come to us for the glasses your eyes need.
L. N. Vaughan.
OPTOMETRIST.
104 Broadway.

THE NEWPORT JOURNAL
AND WEEKLY NEWS.
Is especially adapted for mailing...

REAL ESTATE AND INSURANCE.
For Rent.
Cottage, all improvements, off Broadway.
For Sale.
Four-Tenement house, near Postoffice.
Two-Tenement house, near Postoffice.
Two-Tenement house, near Clarke street.
Two-Tenement house, containing 12 rooms, near Mary St.
Clarence A. Hammett Co.,
323 THAMES STREET.

Real Bargain.
Nearly 6,000 feet of land, a ten room house heated by steam. A large building suitable for garage, storage or repair shop. Central part of city. $4,500 can remain on mortgage.
Fine place for young man with a little money and some enterprise.
WM. E. BRIGHTMAN,
164 Bellevue Ave.

Bliss Road Lots
For Sale
On easy terms.
Full particulars from
C. H. WRIGHTINGTON,
30 Bellevue Avenue.

CONTRACTORS
Preparing bids for the work on the school-house should file the application for their surety bonds with us at once to insure against delay.
J. B. Parsonage & Son,
"THE BOND MEN."
10, Franklin Street.

FOR SALE,
A two tenement house near the Postoffice. At a bargain.
New Cottage, 7 rooms, with all the latest improvements, ready to move in.
Three lots in Jamestown, 50 ft. front, near the Ferry.
APPLY TO
WM. LOFTUS, 234 Spring St.

BUILDING LOTS
On Bayside avenue, Sycamore and Second streets.
EDWARD L. SPENCER,
REALTY BUILDING.

Furnished Cottages
FOR RENT IN JAMESTOWN.
Several for Sale at Reasonable Prices.
C. E. WEEDEN, Agt.
Jamestown, R. I.

FURNISHED COTTAGES,
SEASON OF 1914.
DEBLOIS & ELDRIDGE.
152 Bellevue Avenue, Newport
560 Fifth Avenue, New York

Automobile Insurance,
FIRE,
LIABILITY,
COLLISION.
PROPERTY DAMAGE.
Andrews & Weaver,
37 BELLEVUE AVENUE.

ATTRACTIVE VILLAS AND COTTAGES FOR SALE.
Also Farms and Country Places on the Island.
Insurance in strongest Companies.
Rentals for season of 1914.
FREDERICK H. PAINE.
Bellevue Avenue and Catherine Street.

CONSUL GENERAL HANNA THROWN INTO PRISON.

Subjected to Insults and Indignities by Mexican Federals.

American Flags in Monterey Trampled Upon and Burned.

WASHINGTON April 26—President Wilson and Secretary Bryan were greatly incensed tonight upon receiving from Consul General Hanna, at Monterey, a message announcing that he had been subjected to insults and indignities by Mexican Federal officers there, and kept a prisoner in the government palace from April 22 until the Constitutionalist force captured the town, two days later The consul reported that mobs led by Federal officers tore down all the American flags in the city, trampled upon them and burned them up in the streets Upon the arrival of the Constitutionalists Mr Hanna was released and treated with marked consideration In his message to the State Department Mr Hanna said

On the twenty-first of April a Federal military officer by the name of Captain Alvarez de Castillo evidently instructed by the Federal military commander to tear down all American flags arrived at this consulate general with a street mob which he had gathered about 4 o'clock in the afternoon and pounded on the door and demanded that the American flag over this consulate general be immediately lowered or he would shoot it down The other Federals proceeded to tear down all American flags, standing on them and making speches throughout the city of Monterey, burning some of them and tearing them up and leaving them piled in the middle of the streets It was the most insulting act that I or any of the people of Monterey have ever witnessed They then placed a police guard in front of this consulate general and all the inmates of this building were considered prisoners

On the next morning the twenty second of April about 10 o'clock a Mexican lieutenant arrived with a force of men and advised that he had instructions to search the building The insulting search was completed about noon when your consul general was taken prisoner through the streets with the mob and carried first to the penitentiary and afterward to the state government palace which building has been for some time military headquarters and fortified on the way the object of special attack by the then attacking force

While I was placed under heavy guard in the grand reception room of the state palace I fully realized that I was constantly being considerably insulted and greatly humiliated, not on account of my personality but on account of my official position as representative of the United States government in northern Mexico

There were times during the period when it was believed by very many that I would be shot or carried to the mountains as their prisoner in case the Federals evacuated However the evacuation of the city by their forces Federal state and police took place during last night and I was left entirely alone in the state capitol building

There appears to have been some misunderstanding probably caused in Monterey by intended misrepresentation relative to the action on the part of our government following the insult to the American flag and people at Tampico but I believe that Constitutionalists now understand that the American nation has nothing but the kindest feelings toward Mexico and its people and that the action of the United States was not intended to interfere with the rights of Mexico or Mexican people in settling their disputes but that it was simply an act to bring a proper apology from those parties who were to blame for the insult and offence committed against the American nation its people and flag

THE RESOLUTE LAUNCHED.

Candidate for Defense of America's Cup Takes the Water at Bristol.

The centre board sloop Resolute slipped down the ways at Bristol at noon Saturday the first of the three America's Cup defense candidates to reach the water She will be rigged immediately and is expected to show her qualities next Saturday All secrecy regarding the yacht was removed hours before the launching and visitors at Bath and Neponset also have been inspected something of the depth of the American yachting world is now known

When the Resolute struck the surface of the water so with a sudden splash the dashing up almost to her gunwales Then she settled to her bearings and drifted slowly out toward the end of the pier where men in rowboats held her fast lines to those on board Her progress was checked after she was tied up to the north pier

Resolute's appearance afloat is more like an enlarged New York Club 50-footer than when she was in the shop The fact that she was drawn to her regular water line makes her appear shorter than she really is

There appear to be two mast plates on deck, one just forward of the mast and the reason for the two is that the yacht will be tried with both single and double head rig in which case the mast would be stepped in the after hole when the headsails were used and in the forward one when single head rig was used

As soon as the yacht started on her way to the water the photographic fraternity including several motion picture cameras started to click, and kept up until she was made fast to her pier

A notable figure of the launching was Mr Timmons who as soon as the shed cleared the shed stood erect on deck directing the men who were to dress ship or fend off in case she drifted dangerously near to the pier

The Resolute is the seventh yacht built by the Herreshoffs for the purpose of defending the America's cup. If she is selected she will be the fifth Bristol yacht to win the honor. The other Herreshoff-built yachts are the Colonia, Vigilant, Defender Columbia Constitution and Reliance

MENU FOR TUESDAY.

Brown Kidney Stew Garnished With Toast Points—Ham Balls.

Breakfast

Fruit
Hamburg Steak Stewed Potatoes
Milk Biscuits Coffee

Lunch

Brown Kidney Stew
Stewed Fruit Little Cakes
Tea

Dinner

Vegetable Soup
Ham Balls
Mashed Potatoes String Beans
Lettuce French Dressing
Wafers Cheese
Vanilla Ice Cream
Coffee

Brown Kidney Stew

Wash and wipe two good sized beef kidneys, then from each lobe cut off the light outer part with a sharp knife rejecting the central purplish core and white tubes Wash cut pieces again, place in a saucepan cover with cold water and heat slowly to the steaming point Drain cover a second time with cold water heat and drain as before repeat a third time While the kidney is thus gently cooking prepare a brown sauce by browning one tablespoonful of butter in a pan adding a large tablespoonful of flour and browning again Stir in gradually one scant cupful of beef stock or water When smoothly thickened add salt and pepper to taste 10 drops of onion juice ten drops of Worcestershire and one tablespoonful tomato catsup Add the drained kidneys stand over hot water for 10 minutes add one tablespoonful of sherry and serve garnishing with toast points

Ham Balls

Into a double boiler put one half cupful of milk and two tablespoonfuls fine bread crumbs cook stirring occasionally until it is a smooth paste Add one half cupful of finely chopped cold boiled ham, one tablespoonful finely chopped parsely 10 drops of onion juice and the beaten yolk of one egg Stir until thickened then turn out and set aside until cold Form into small balls dip each into slightly beaten egg (the white diluted with a teaspoonful of warm water may be used) and roll in fine dry crumbs Place in a frying basket and plunge into smoking hot fat When golden brown drain for a moment on unglazed paper pile on a dish on a napkin and garnish with parsley

CAUSE OF LONG LIFE.

The Bulgarians Said to Derive Great Benefit From Eating Garlic.

(Berlin correspondence New York Tribune.)

Do you want to live a hundred years? Dr M Gundrum royal health commissioner of Croatia has discovered the secret of long life He says eat plenty of tscheschnakova and tscheschnakova tschorba. The doctor then quickly explains that written in his language these articles look even worse than they smell, and that is saying a great deal for they are garlic and garlic soup

The Croatian takes direct issue with Professor Metchnikoff that the long life of the Bulgarians of whom more pass the century mark than any other people is due to eating the yoghurt or sour clabber milk Metchnikoff has used this as one of his strongest supports for his contention that yoghurt will tend to promote health and long life as nothing else will and has turned thousands to eating thick sour milk

The Croatian specialist disputes the assertion that the Bulgarians eat much yoghurt But they do eat garlic and it is to this that he attributes their long life He attributes the beneficial results of rgarlic to the antiseptic effects upon the intestinal tracts and promotion of digestion

NAVAL ORDERS AND MOVEMENTS.

The Navy Department announces the following orders to officers

Commander F H Clark, detached from the bureau of ordnance and ordered to the Utah as executive officer

Lieutenant W S McClintic detached from the navy yard Charleston and ordered to the Washington as gunnery officer

Lieutenant J S McCain, detached from the navy yard Charleston and ordered to the Pacific reserve fleet

Lieutenant G M Baum detached from the office of naval intelligence Washington and ordered to the Marietta

Lieutenants (junior grade) George Jeorms and R O Baush ordered to the Washington

Lieutenant (junior grade) R G Walling detached from the Tennessee and ordered to the West Virginia

Ensign K I Byrd detached from the Missouri and ordered to the Washington

Surgeon A J Geiger detached from the Colorado and ordered to the West Virginia

Passed Assistant Surgeon J C Ziegler detached from the naval hospital Las Animas Col and ordered to the West Virginia

Passed Assistant Surgeon William Chambers detached from the naval dispensary Norfolk, and ordered to the marine expeditionary force Atlantic fleet

Assistant Surgeon R M Little medical reserve corps ordered to the marine expeditionary force Atlantic fleet

Chief Gunner E N Fisher detached from the Washington and ordered to the receiving ship at New York

Machinist R H Bush ordered to the Washington

Machinist J R Bradshaw, detached from the navy yard Charleston and ordered to the Washington

Machinist A C Byrne, detached from the navy yard, Puget Sound and ordered to the West Virginia

The following movements of vessels are reported

Arrived—Paulding at Tuxpam Benham and Parker at New York navy yard Saturn at Mazatlan, Hannibal at Cristobal

Sailed—McCall, from Pensacola for Port Arthur, Texas Louisiana, from Vera Cruz for sea Jason, from Vera Cruz for Galveston via Tuxpan, Cyclops from Tampico for Galveston; Paterson from Tampico for Tuxpan, Connecticut and Dixie from Tampico for Galveston, Uncas and G-4, from Philadelphia for New York, Flusser, Reid and Preston from Galveston for Vera Cruz, Nebraska, from Tompkinsville for Vera Cruz, Iris, from San Diego for Mazatlan, Maryland, from Tiburon, Cal, for Mazatlan Justin, from Mazatlan for San Diego, St. Louis and H-3, from Bremerton for San Francisco.

ANTIQUES.

[Constance Clark, in Omaha Bee]

Up in the attic under the eaves,
Pattering raindrops, rustling leaves,
Tell wher the little old trunk stands
Hidden away by ghostly hands
Treasures dear 'neath the lid closed down
Gloves and a brocade evening gown;
Slippers small and a cap of lace,
A miniature of a dimpled face,
And underneath all, a cameo
Cracked down its length of rose and snow.

Dreams of the past come floating wide
Hiding the misty world outside,
Hushing the rush of whispering leaves
Dulling the rain on the attic eaves
Dear little maid of long ago,
Did you break your heart with your cameo
And hide it away that none might know
Up where the attic eaves hang low?

FANCIES

We generally hate to meet a man who owes us money He might borrow more

Take care of the millions and the billions will take care of themselves —[New York Mail

They say he does business on a large scale
Yes indeed he weighs half —[Buffalo Express

Teacher—Willie in your essay on the giraffe you call it a thoughtful animal Why did you write that?
Willie—Cause it looks down on the other animals —[Boston Transcript

Applicant—What is the first thing to do before you get a marriage license?
Elderly Clerk—Think it over young man think it over —[Boston Transcript

Here is the difference between the genius of man and of woman Woman studied the birds wings and made a hat and wore them Man studied wings and made an airship and flew —[New York Mail

The old rule that a belle should not marry until she has had 100 proposals reminds me of the rule about getting rich—the first million is the hardest to get So with the girls proposals the last 99 are hardest to get —[New York Mail

WOOD ALCOHOL DANGEROUS.

Much has been written in recent years regarding the almost criminal ignorance of the general public in the use of wood alcohol and its injurious effect not only on eyesight but on life itself The importance of adequate protection of the public in this regard is emphasized by a recent tragedy in New York city Three women died and two were made dangerously ill from drinking homemade wine at a wedding feast The wine was made by the bridegroom and was drunk by the 200 guests present The recipe for the beverage, the police say was sugar water, alcohol and a red and green coloring matter It was first thought that the women were suffering from ptomaine poison, but the coroner's physician pronounced death to be due to alcohol poisoning and the police declared that the wine was made with wood alcohol This dangerous poison often kills and even when the life of the victim is spared, he is generally blind for the rest of his life

GET THE A&P HABIT.

Buy your Groceries at the A & P and Save Money.

IONA PEAS, Can 8c
PINK ALASKA SALMON Can 6c
ASPARAGUS, Large can 15c
KIPPERED HERRING, Blanche Brand Can 7c
BROKEN RICE Pound 3c
ELECTRO SILICON Box 8c
WHITE WAX BEANS 3 cans 25c
ROLLED OATS 3 lbs 10c
SAUERKRAUT Can 8c
PRETZELS Pound 7c

SPECIAL SALE
A & P Fancy Patent Flour, Barrel $5.35
1/8 Sack 67c

SPECIAL SALE COFFEE
SPECIAL SALE
WITH EXTRA S&H TRADING STAMPS.
10 STAMPS with 1 pound IONA COFFEE 25c
30 STAMPS with 1 pound SULTANA COFEE ..30c.
35 STAMPS with 1 pound AMBOSA COFFEE 32c.
40 STAMPS with 1 pound ELRYAD COFFEE..... 35c.

THE GREAT ATLANTIC & PACIFIC TEA CO.,
131-133 THAMES STREET.
Phone 889.
Free Delivery.

MILLINERY
SHOWING OF
New Spring Millinery
MARCH 30, 30, 31.
G. H. KIRBY,
88 BROADWAY.

INDIVIDUAL MILLINERY
For Maids and Matrons, moderately priced.
M. E. TOBIN,
204 SPRING ST.,
Near Pelham. Phone 1348.

HARRIET E. HOLMES,
SUCCESSOR TO
J. SCHLEITH,
88 WASHINGTON SQUARE.
Hair Dressing, Shampooing, Manicuring.

ATTRACTIVE DRESSES FOR THE YOUNG MISS.

The new spring styles in Misses' Dresses contain all the style and novelty of design found in the ladies' dresses this season.

We are showing many pretty designs in Minaret styles in ginghams in plain colors and checks, ratine dresses in pretty colors, figured crepes and homespun linen The sizes include 6, 8, 10, 12 and 14 year sizes and the prices are

98c, $1.50 and $1.98

We also have a dainty assortment of White Lingerie Dresses for misses in the same sizes from

$1.98 up.

Middy Blouses.

The ever popular Middy Blouse will be found here in all the best styles We have just opened a new line that will no doubt be popular with the young ladies The materials are the regulation duck and drills with collars of red, navy and cadet and trimming of the same We also have a full line with flannel collars in regulation style All sizes in stock today at

98c each.

White duck and linene skirts to match the above blouses made in the newest styles at

98c each.

Always something new in Waists and Dresses at this store.

Wm. B. Sherman, Jr.,
145 Thames St.
Tel. 995.

John Gillies,
SLATE, TILE AND GRAVEL ROOFER
The slate that has been tested by time. Estimates furnished on old or new roofs. All work guaranteed.
Office and Yard 352 Spring Street.
Opposite Howard Street
(Formerly 19 Webster Street.)
Telephone attached

GROCERIES AND PROVISIONS

SUNKIST CALIFORNIA NAVEL ORANGES.

We have just received a fresh lot of those delicious Sunkist California Seedless Oranges. This fruit is now at its best. Heavy with juice, sweet and fine flavored.

25c a dozen.

Save the wrappers and send for the silverware.

—AT—
The Boston Grocery,
THE PURE FOOD STORE,
O. F. WILCOX, Prop.

Native Smoked Herring,
Strictly Fresh Bluefish,
Roe Shad,
Finnan Haddie,
Large Clams to Fry.
BROADWAY CASH FISH MARKET,
C. A. EASTERBROOKS, PROP'R.

FRESH BLUEFISH
15c a pound.
JOHN Z. LAWTON, 102 Thames St.

CALIFORNIA PEACHES.
Yellow Cling 17c
Extra Yellow Cling 22c
Finest Lemon Cling 25c

OUR COFFEE
Once tried is never denied.
Cheese Tid-Bits ..... 8c pkg.
J. H. BRIERLEY,
477 THAMES STREET.

PERFECTION RED CEDAR SHINGLES.
Just received
A. & H. G. HAMMETT CO.
Lumber, Hardware, Brick, Lime, Cement, Sewer Pipe.
319-321 Thames Street.

We have on hand an exceptionally fine stock of
Franklin and Indian Red Ash COALS.
Both stove and chestnut sizes. Try them and be convinced of their superiority.
PINNIGER & MANCHESTER CO.
341 THAMES STREET.
Telephone 144.
69-79 SPRING STREET.

GROCERIES AND PROVISIONS GROCERIES AND PROVISIONS

Acker, Merrall & Condit Company
EST. 1820
OUR STORES ASSURE YOU A PROFIT IN QUALITY AND PRICE.

ORANGE MARMALADE (Robertson's Golden Shred Imported)	15 oz pots	.14
INDIA RELISH (A M & C Prepared from the finest ingredients)	16 oz bottle	.24
BACON (Elm City Boneless—Small Strips)	lb.	.24
PRUNES	2 lbs	.29
(Extra Fancy California 40 50 size)	1 lb	.15
SALT—IVORY (For Table Use)	2 lb carton	.06
OLIVES	5 oz bottle	.10
(Manzanilla Stuffed)	10 oz bottle	.21
ORANGES (Seedless California)	dozen	.24
CASTILE SOAP	box of 6 cakes	.39
(A Pure Olive Oil Soap of the very fine st quality)	3 cakes	.21

2 Washington Square. Tel. 166-167

SUGAR
SPECIAL FOR TUESDAY,
Extra Fine Granulated SUGAR
25 lbs. for $1.00
Owing to the large amount of sugar that we will sell, we reserve the right to make delivery within two days

MEAT SPECIAL FOR TUESDAY,
Rib Lamb Chops
15c a pound.

Best Tub Butter - - 33c a pound
This Island Eggs - - 28c a dozen
Maine Potatoes - $1.10 a bushel

Special for Wednesday,
Sirloin Steak
28c a pound

3-pound Pail Armour's Shield Brand
Pure Lard 41c
—AT THE—
Newport Public Market,
TELS. 361-362 OPP. ST. JOSEPH'S CHURCH 110 BROADWAY

W. C. SCOTT, Postoffice Square Market.

Fresh Ground Hamburg Steak	18c lb
Sugar-Cured Hams	18c lb
Smoked Shoulders	14c lb
Island Eggs	4 doz $1 00
California Oranges	18c doz

PHONE 543.

The "Pet Brand" of
SUNKIST ORANGES
That we are selling for
25c dozen
Is an exceptionally good trade.
—AT—
JAMES A. EDDY'S,
WHERE YOU ALWAYS GET GOOD BUTTER.

CONSUL GENERAL HANNA THROWN INTO PRISON,

Subjected to Insults and Indignities by Mexican Federals.

American Flags in Monterey Trampled Upon and Burned.

WASHINGTON, April 26.—President Wilson and Secretary Bryan were greatly incensed tonight, upon receiving from Consul General Hanna, at Monterey, a message announcing that he had been subjected to insults and indignities by Mexican Federal officers there, and kept a prisoner in the government palace from April 22 until the Constitutionalist force captured the town, two days later. The consul reported that mobs led by Federal officers tore down all the American flags in the city, trampled upon them and buried them up in the streets. Upon the arrival of the Constitutionalists Mr. Hanna was released and treated with marked consideration. In his message to the State Department Mr. Hanna said:

"On the twenty-first of April a Federal military officer by the name of Captain Alvarez de Castillo, evidently instructed by the Federal military commander to tear down all American flags, arrived at this consulate general, with a street mob which he had gathered, about 4 o'clock in the afternoon, and pounded on the door and demanded that the American flag over this consulate general be immediately lowered or he would shoot it down. The other Federals proceeded to tear down all American flags, standing on them, making speeches throughout the city of Monterey, burning some of them, and tearing them up and leaving them piled in the middle of the streets. It was the most insulting act that I or any of the people of Monterey have ever witnessed. They then placed a police guard in front of this consulate general and all the inmates of this building were considered prisoners.

"On the next morning, the twenty second of April, about 10 o'clock, a police lieutenant arrived with a force of men and advised that he had instructions to search the building. The insulting search was completed about noon, when your consul general was taken prisoner through the streets with the mob, and carried first to the penitentiary and afterward to the state government palace, which building has been for some time military headquarters and fortified; on the way the object of special attack by the then attacking force.

"While I was placed under heavy guard in the grand reception room of the state palace, I fully realized that I was constantly being considerably insulted and greatly humiliated, not on account of my personality but on account of my official position as representative of the United States Government in northern Mexico.

"There were times during the period when it was believed by very many that I would be shot or carried to the mountains as their prisoner, in case the Federals evacuated. However, the evacuation of the city by their forces, Federal, state and police, took place during last night and I was left entirely alone in the state capitol building.

"There appears to have been some misunderstanding, probably caused in Monterey by intended misrepresentation relative to the action on the part of our government, following the insult to the American flag and people at Tampico, but I believe that Constitutionalists now understand that the American nation has nothing but the kindest feelings toward Mexico and its people, and that the action of the United States was not intended to interfere with the rights of Mexico or Mexican people in settling their disputes, but that it was simply an act to bring a proper apology from those parties who were to blame for the insult and offence committed against the American nation, its people and flag."

THE RESOLUTE LAUNCHED.

Candidate for Defense of America's Cup Takes the Water at Bristol.

The centre-board sloop Resolute slipped down the ways at Bristol, at sunset Saturday, the first of the three America's Cup defense candidates to take the water. She will be rigged immediately, and is expected to show her sailing abilities next Saturday. All secrecy regarding the yacht was removed a few hours before the launching, and her rivals at Bath and Neponset also have been inspected something of the strength of the American yachting defense is now known.

When the Resolute struck the surface she did so with a sudden splash, the water dashing up almost to her gunwales. Then she settled to her bearings and floated slowly out toward the end of the pier, where men in rowboats passed stern lines to those on board and her progress was checked, after which she was tied up to the north pier.

The Resolute's appearance afloat is even more like an enlarged New York Yacht Club 50-footer than when she was in the shop. The fact that she was not down to her regular water line made her appear shorter than she really is.

There appear to be two mast plates on the deck, one just forward of the other, and the reason for the two is said to be that the yacht will be tried out with both single and double head rig, in which case the mast would be stepped in the after hole when double headsails were used and in the forward one when single head rig was put out.

As soon as the yacht started on her way to the water the photographic fraternity, including several motion picture cameras, started to click, and kept up until she was made fast to the pier.

The notable figure of the launching was Mr. Emmons, who, as soon as the shed cleared the shed, stood erect on the deck, directing the men who were to dress ship or fend off in case she came dangerously near to the pier.

The Resolute is the seventh yacht for the Herreshoffs for the purpose of defending the America's cup. If she is selected she will be the fourth yacht to win the honor, the other Herreshoff-built yachts are the Colonia, Vigilant, Defender, Columbia, Constitution and Reliance.

MENU FOR TUESDAY.

Brown Kidney Stew Garnished With Toast Points—Ham Balls.

Breakfast

Fruit
Hamburg Steak Stewed Potatoes
Milk Biscuits Coffee

Lunch

Brown Kidney Stew
Stewed Fruit Little Cakes
Tea

Dinner

Vegetable Soup
Ham Balls
Mashed Potatoes String Beans
Lettuce French Dressing
Wafers Cheese
Vanilla Ice Cream
Coffee

Brown Kidney Stew

Wash and wipe two good sized beef kidneys, then from each lobe cut off the light-outer part with a sharp knife, rejecting the central purplish core and white tubes. Wash cut pieces again, place in a saucepan, cover with cold water and heat slowly to the steaming point. Drain, cover a second time with cold water, heat and drain as before; repeat a third time. While the kidney is thus gently cooking prepare a brown sauce by browning one tablespoonful of butter in a pan, adding a large tablespoonful of flour and browning again. Stir in gradually one scant cupful of beef stock or water. When smoothly thickened add salt and pepper to taste, 10 drops of onion juice, ten drops of Worcestershire and one tablespoonful tomato catsup. Add the drained kidneys, stand over hot water for 10 minutes, add one tablespoonful of sherry and serve, garnishing with toast points.

Ham Balls.

Into a double boiler put one-half cupful of milk and two tablespoonfuls fine bread crumbs; cook, stirring occasionally until it is a smooth paste. Add one-half cupful of finely chopped cold boiled ham, one tablespoonful finely chopped parsely, 10 drops of onion juice and the beaten yolk of one egg. Stir until thickened, then turn out and set aside until cold. Form into small balls, dip each into slightly beaten egg (the white diluted with a teaspoonful of warm water may be used) and roll in fine dry crumbs. Place in a frying basket and plunge into smoking hot fat. When golden brown drain for a moment on unglazed paper, pile on a dish on a napkin and garnish with parsley.

CAUSE OF LONG LIFE.

The Bulgarians Said to Derive Great Benefit From Eating Garlic.

(Berlin correspondence New York Tribune.)

Do you want to live a hundred years? Dr. M. Gundrum, royal health commissioner of Croatia, has discovered the secret of long life. He says eat plenty of "tscheschnakova" and "tscheschnakova tsoholba." The doctor then quickly explains that written in his language these articles look even worse than they smell, and that is saying a great deal, for they are "garlic" and "garlic soup."

The Croatian takes direct issue with Professor Metchnikoff that the long life of the Bulgarians, of whom more pass the century mark than any other people is due to eating the "yoghurt," or "sour clabber milk." Metchnikoff has used this as one of his strongest supports for his contention that "yoghurt" will tend to promote health and long life as nothing else will, and has turned thousands to eating thick, sour milk.

The Croatian specialist disputes the assertion that the Bulgarians eat much "yoghurt." But they do eat garlic, and it is to this that he attributes their long life. He attributes the beneficial results of garlic to the antiseptic effects upon the intestinal tracts and promotion of digestion.

NAVAL ORDERS AND MOVEMENTS.

The Navy Department announces the following orders to officers:

Commander F. H. Clark, detached from the bureau of ordnance and ordered to the Utah as executive officer.

Lieutenant W. S. McClintic, detached from the navy yard, Charleston, and ordered to the Washington as gunnery officer.

Lieutenant J. S. McCain, detached from the navy yard, Charleston, and ordered to the Pacific reserve fleet.

Lieutenant G. M. Baum, detached from the office of naval intelligence, Washington, and ordered to the Marietta.

Lieutenants (junior grade) George Jeorms and R. O. Baush, ordered to the Washington.

Lieutenant (junior grade) R. G. Walling, detached from the Tennessee and ordered to the West Virginia.

Ensign R. F. Byrd, detached from the Missouri and ordered to the Washington.

Surgeon A. J. Geiger, detached from the Colorado and ordered to the West Virginia.

Passed Assistant Surgeon J. C. Ziegler, detached from the naval hospital, Las Animas, Col., and ordered to the West Virginia.

Passed Assistant Surgeon William Chambers, detached from the naval dispensary, Norfolk, and ordered to the marine expeditionary force, Atlantic fleet.

Assistant Surgeon R. M. Little, medical reserve corps, ordered to the marine expeditionary force, Atlantic fleet.

Chief Gunner E. N. Fisher, detached from the Washington and ordered to the receiving ship at New York.

Machinist R. H. Bush, ordered to the Washington.

Machinist J. R. Bradshaw, detached from the navy yard, Charleston, and ordered to the Washington.

Machinist A. C. Byrne, detached from the navy yard, Puget Sound, and ordered to the West Virginia.

The following movements of vessels are reported:

Arrived—Paulding at Tuxpam, Benham and Parker at New York navy yard, Saturn at Mazatlan, Hannibal at Cristobal.

Sailed—McCall, from Pensacola for Port Arthur, Texas; Louisiana, from Vera Cruz for sea; Jason, from Vera Cruz for Galveston via Tuxpan; Cyclops, from Tampico for Galveston; Patterson, from Tampico for Tuxpan; Connecticut and Dixie from Tampico for Galveston; Uncas and G-4, from Philadelphia for New York; Flusser, Reid and Preston, from Galveston for Vera Cruz; Nebraska, from Tompkinsville for Vera Cruz; Iris, from San Diego for Mazatlan; Maryland, from Tiburon, Cal., for Mazatlan; Justin, from Mazatlan for San Diego; St. Louis and H-3, from Bremerton for San Francisco.

ANTIQUES.

[Constance Clark, in Omaha Bee.]

Up in the attic under the eaves,
Pattering raindrops, rustling leaves,
Tell wher the little old trunk stands
Hidden away by ghostly hands.
Treasures dear 'neath the lid closed down
Gloves and a brocade evening gown;
Slippers small and a cap of lace,
A miniature of a dimpled face,
And underneath all, a cameo
Cracked down its length of rose and snow.

Dreams of the past come floating wide,
Hiding the misty world outside;
Hushing the rush of whispering leaves,
Dulling the rain on the attic eaves.
Dear little maid of long ago,
Did you break your heart with your cameo,
And hide it away that none might know,
Up where the attic eaves hang low?

FANCIES.

We generally hate to meet a man who owes us money. He might borrow more.

Take care of the millions and the billions will take care of themselves.—[New York Mail.

"They say he does business on a large scale."

"Yes, indeed: he weighs hay."—[Buffalo Express.

Teacher—Willie, in your essay on the giraffe you call it a haughty animal. Why did you write that?

Willie—Cause it looks down on the other animals.—[Boston Transcript.

Applicant—What is the first thing to do before you get a marriage license?

Elderly Clerk—Think it over, young man, think it over.—[Boston Transcript.

Here is the difference between the genius of man and of woman. Woman studied the birds' wings and made a hat and wore them. Man studied wings and made an airship and flew.—[New York Mail.

The old rule that a belle should not marry until she has had 100 proposals reminds me of the rule about getting rich—the first million is the hardest to get. So with the girls' proposals, the last 99 are hardest to get.—[New York Mail.

WOOD ALCOHOL DANGEROUS.

Much has been written in recent years regarding the almost criminal ignorance of the general public in the use of wood alcohol and its injurious effect not only on eyesight, but on life itself. The importance of adequate protection of the public in this regard is emphasized by a recent tragedy in New York city. Three women died and two were made dangerously ill from drinking homemade wine at a wedding feast. The wine was made by the bridegroom and was drunk by the 200 guests present. The recipe for the beverage, the police say, was sugar, water, alcohol and a red and green coloring matter. It was first thought that the women were suffering from ptomaine poison, but the coroner's physician pronounced death to be due to alcohol poisoning, and the police declared that the wine was made with wood alcohol. This dangerous poison often kills and even when the life of the victim is spared, he is generally blind for the rest of his life.

GET THE A&P HABIT.

Buy your Groceries at the A & P and Save Money.

IONA PEAS, Can 8c
PINK ALASKA SALMON Can 8c
ASPARAGUS, Large can 15c
KIPPERED HERRING, Blanche Brand Can 7c
BROKEN RICE Pound 3c
ELECTRO SILICON Box 8c
WHITE WAX BEANS 3 cans 25c
ROLLED OATS 3 lbs 10c
SAUERKRAUT Can 8c
PRETZELS Pound 7c

SPECIAL SALE.
A & P Fancy Patent Flour, Barrel $5.35
⅛ Sack 67c

SPECIAL SALE COFFEE
SPECIAL SALE
WITH EXTRA S&H TRADING STAMPS.
10 STAMPS with 1 pound IONA COFFEE.....25c.
30 STAMPS with 1 pound SULTANA COFEE.....30c.
35 STAMPS with 1 pound AMBOSA COFFEE.....32c.
40 STAMPS with 1 pound EL RYAD COFFEE..... 35c.

THE GREAT ATLANTIC & PACIFIC TEA CO.,
131-133 THAMES STREET.
Phone 558.
Free Delivery.

MILLINERY.

SHOWING OF
New Spring Millinery
MARCH 28, 30, 31.
G. H. KIRBY,
85 BROADWAY.

INDIVIDUAL MILLINERY
For Maids and Matrons, moderately priced.
M. E. TOBIN,
204 SPRING ST.,
Near Pelham. Phone 1245.

HARRIET E. HOLMES,
SUCCESSOR TO J. SCHLEITH,
82 WASHINGTON SQUARE.
Hair Dressing, Shampooing, Manicuring.

ATTRACTIVE DRESSES FOR THE YOUNG MISS.

The new spring styles in Misses' Dresses contain all the style and novelty of design found in the ladies' dresses this season.

We are showing many pretty designs in Minaret styles in ginghams in plain colors and checks, ratine dresses in pretty colors, figured crepes and homespun linen. The sizes include 6, 8, 10, 12 and 14 year sizes and the prices are

98c, $1.50 and $1.98

We also have a dainty assortment of White Lingerie Dresses for misses in the same sizes from

$1.98 up.

Middy Blouses.

The ever popular Middy Blouse will be found here in all the best styles. We have just opened a new line that will no doubt be popular with the young ladies. The materials are the regulation duck and drills with collars of red, navy and cadet and trimming of the same. We also have a full line with flannel collars in regulation style. All sizes in stock today at

98c each.

White duck and linene skirts to match the above blouses made in the newest styles at

98c each.

Always something new in Waists and Dresses at this store.

Wm. B. Sherman, Jr.,
145 Thames St.
Tel. 995.

John Gillies,
SLATE, TILE AND GRAVEL ROOFER
The slate that has been tested by time. Estimates furnished on old or new roofs. All work guaranteed.
Office and Yard 352 Spring Street.
Opposite Howard Street
(Formerly 19 Webster Street.)
Telephone connected

GROCERIES AND PROVISIONS.

SUNKIST CALIFORNIA NAVEL ORANGES.

We have just received a fresh lot of those delicious Sunkist California Seedless Oranges. This fruit is now at its best. Heavy with juice, sweet and fine flavored.

25c a dozen.

Save the wrappers and send for the silverware.

—AT—
The Boston Grocery,
THE PURE FOOD STORE,
O. F. WILCOX, Prop.

Native Smoked Herring,
Strictly Fresh Bluefish,
Roe Shad,
Finnan Haddie,
Large Clams to Fry.

BROADWAY CASH FISH MARKET,
C. A. EASTERBROOKS, PROP'R.

FRESH BLUEFISH
15c a pound.

JOHN Z. LAWTON, 102 Thames St.

CALIFORNIA PEACHES.
Yellow Cling 17c
Extra Yellow Cling 22c
Finest Lemon Cling 25c

OUR COFFEE
Once tried is never denied.
Cheese Tid-Bits ..... 8c pkg.
J. H. BRIERLEY,
477 THAMES STREET.

PERFECTION RED CEDAR SHINGLES.
Just received
A. & H. G. HAMMETT CO.
Lumber, Hardware, Brick, Lime, Cement, Sewer Pipe.
319-321 Thames Street.

We have on hand an exceptionally fine stock of
Franklin and Indian Red Ash COALS.
Both stove and chestnut sizes. Try them and be convinced of their superiority.
PINNIGER & MANCHESTER CO.
341 THAMES STREET.
Telephone 144.
68-70 SPRING STREET.

GROCERIES AND PROVISIONS. GROCERIES AND PROVISIONS.

Acker, Merrall & Condit Company
EST. 1820
OUR STORES ASSURE YOU A PROFIT IN QUALITY AND PRICE.

ORANGE MARMALADE (Robertson's Golden Shred Imported)	15 oz. pots	.14
INDIA RELISH (A. M. & C. Prepared from the finest ingredients)	16 oz. bottle	.24
BACON (Elm City Boneless—Small Strips)	lb.	.24
PRUNES	2 lbs.	.29
(Extra Fancy California 40-50 size)	1 lb.	.15
SALT—IVORY (For Table Use)	2 lb. carton	.06
OLIVES	5 oz. bottle	.10
(Manzanilla Stuffed)	10 oz. bottle	.21
ORANGES (Seedless California)	dozen	.24
CASTILE SOAP	box of 6 cakes	.39
(A Pure Olive Oil Soap of the very finest quality)	3 cakes	.21

2 Washington Square. Tel. 186-187

SUGAR
SPECIAL FOR TUESDAY,
Extra Fine Granulated SUGAR
25 lbs. for $1.00
Owing to the large amount of sugar that we will sell, we reserve the right to make delivery within two days.

MEAT SPECIAL FOR TUESDAY,
Rib Lamb Chops
15c a pound.

Best Tub Butter - - 33c a pound
This Island Eggs - - 28c a dozen
Maine Potatoes - $1.10 a bushel

Special for Wednesday,
Sirloin Steak
28c a pound

3-pound Pail Armour's Shield Brand
Pure Lard 41c
—AT THE—
Newport Public Market,
TELS. 361-362 OPP. ST. JOSEPH'S CHURCH 110 BROADWAY

W. C. SCOTT, Postoffice Square Market.

Fresh Ground Hamburg Steak	18c lb
Sugar-Cured Hams	18c lb
Smoked Shoulders	14c lb
Island Eggs	4 doz $1.00
California Oranges	18c doz

PHONE 543.

The "Pet Brand" of
SUNKIST ORANGES
That we are selling for
25c dozen
Is an exceptionally good trade.
—AT—
JAMES A. EDDY'S,
WHERE YOU ALWAYS GET GOOD BUTTER.

NEWPORT DAILY NEWS.

Published every afternoon except Sundays and Holidays.
207 Thames Street, Newport, R. I.
By the T. T. Pitman Corporation.

Profits Shared with Employes.

News $6.00 a year. 12 cents a week.
Journal and Weekly News $2 a year.
Every Friday.

TELEPHONE CALLS.

Business Office, downstairs,	9908
or if that is busy	17
Editorial and Reportorial Rooms	
Upstairs	782
Or if that is busy	783
Mr. Pitman's Residence	
18 High Street	322

The Newport Journal contains the best matter in the Daily News each week and will be sent anywhere in the United States postage paid for two dollars a year in advance. Requests for change of address should give old address as well as new.

Yearly or Term Advertisers are limited to their immediate business, are guaranteed but five insertions in a week and are allowed fifty two changes a year. Legal notices, auction sales, amusements, cards, wants and lost and found are not included in space contract

Advertisers using both the daily and weekly papers gain the advantage of distinct classes of readers, no person reading both the daily and weekly. The Journal goes among people who read no other local paper.

Newport Daily News

MONDAY, APRIL 27, 1914

EXCLUSIVE ASSOCIATED PRESS SERVICE FOR NEWPORT.

THE NEWS IN PROVIDENCE.

The Daily News is on sale in Providence the evening of publication at Union Station.

THE ADMINISTRATION'S POSITION.

It was inevitable that there should be strong rumors of Secretary Bryan's resignation, and while Bryan denies that it has been considered the public is rather disposed to take this as an official form of denial. Washington despatches represent that as to the next step to be taken there is already a serious difference in the cabinet, Secretary Garrison favoring a forward movement and Secretary Bryan insisting on "sitting tight," with the President showing a disposition to side with the War Department.

The effort to maintain that we are not at war with Mexico cannot be long continued. Neither in this country nor in Mexico, nor in Europe, is there much disposition to distinguish nicely between fighting between the two armies and a state of war. In proposing a blockade of Mexican ports we must tell foreign nations that we are at war with Mexico, or permit trade to continue On the day that we landed in Vera Cruz Bryan's paper contained a signed editorial which sounded like a communication from the Universal Peace Society. That sort of thing is calculated to make us ridiculous. We should stop fighting or say frankly that we are at war, and push the campaign energetically.

In China 14 years ago we had no quarrel with the Pekin government. There was an insurrection which had killed many foreigners and which the Pekin government could not suppress, and all nations sent troops to rescue their legations and the refugees therein, their communication with whom had been cut off for weeks.

In Mexico we are seeking to coerce the de facto government, and that is practically indistinguishable from war. Secretary Bryan should leave the administration or announce to the world that we are at war with Mexico, and refrain from opposing any movements concerted by our military and naval commanders to press the war energetically and to a speedy and successful conclusion.

Then, what? We do not recognize Huerta as president, but no one else is president, and we can't make the Mexicans choose another, or submit to any government which our bayonets shall set up.

MORE OF THE REFERENDUM.

One of the humors of the recall and referendum is the election in Tacoma by a majority of 2,000 of Mayor Fawcett, who was recalled three years ago Whether the people have changed their minds and concluded that, after trying a different sort of mayor for three years, they would rather go back to Fawcett, or whether three years have cooled or exhausted the fervor for reform and the people who recalled him three years ago didn't care whether he went back into office or it, is not explained in either case it was evidently not worth while to go to the trouble and expense of a special election to put Fawcett out of office when after a little interval a majority of 2,000 could be had to put him in again.

Special elections at any time for recalls and referendums and initiatives afford a tremendous field of activity for all persons with bees in their bonnets, all faddists and all persons who are seeking to gain the public attention with a view to using it for themselves These people, who always have plenty of time and interest for voting, acquire a disproportionate political influence in the community.

A New Jersey borough had an election on the establishment of commission government recently. This is a species of the referendum. Certainly the kind of government people have at home should be of prime interest to them and the campaign was actively conducted. Yet 60 per cent of the voters did not take the trouble to go to the polls. In 40 per cent of the possible vote the proposition was defeated by 28. Had the vote been unanimous it would not have been cast by a majority of the electorate.

This illustrates the fact that so-called direct government is no more direct than representative government. The majority of the people will go to the polls at stated intervals and elect certain officials, but they have no taste for going to the polls and deciding questions of legislation. On the form of government, on incurring debt, on constitutional amendments, and sometimes on the heated question of liquor, it is hard to bring the voters out.

WOMEN TENDING "BACK TO THE FARM."

Now it is claimed, contrary to much which has been said and written on the subject, that it is the woman who is the instigator of the back-to-the-farm movement instead of the man of the household, who, wearying of the difficulties and hardships of the city, has taken his unwilling family and settled down on some lonely farm, remote from everybody and everything. According to statistics, if this condition ever existed it is all changed now and the women are and have been for a long time the unnoticed power behind the movement. This is generally recognized all over the country, farms being taken up, improved and made into homes by the women of the family, rather than by the men. That women have made successful farmers in management if not in actual work has been proved time and again and seldom a paper or magazine fails to contain some reference to this matter of women buying abandoned farms or small tracts of land in the country and making them profitable and self-supporting, at the same time gaining health and strength and a rest from the cares and responsibilities of life in the city.

It is no wonder, then, that mothers, realizing the cost of living and the drain on the nervous system from over-work in the cities, see a possibility of change for the better, both for themselves and for their families, by life in the country, where living expenses can be reduced by less effort than in the city and rest and consequent health and strength be attained by all. So they become the powers back of the movement which is taking so many into the country. This is especially noticeable at this season of the year, when the longing for country life seizes upon those who have given the matter consideration. They start by planning a summer in the country, which many of them know full well will be their permanent home. This "back to the farm" movement is a great and good thing for many families, and the wise woman and mother is proud of the fact that it is through her efforts that this change of conditions has been made. Back to the country spells success to many who, if they had remained in the city, struggling for position and existence, would have been considered signal failures.

Farming is taking on added dignity as the years go by. Science is teaching the right way to care for and harvest crops, and with this knowledge always at hand for those who wish to learn it is hardly to be wondered that people are seeing new possibilities in farm life, which make for happiness and prosperity to all willing to become farmers in any sense of the word. It is claimed that it is generally the women who are quickest to see this and to realize what it will mean to themselves and their families to take advantage of this way of living for comfort and happiness. So they are coming to be recognized as back of the great movement for living in the open and becoming either themselves or with their families farmers, and as proud of the title. It is said that there is a longing in all, at times at least, to live near to nature, and this is attested more and more as we see people who formerly were devoted to the ways and life of the cities living happy and contented in the country, with no wish to change their condition back to the old channel. Back to the farm or back to the country, if not for the whole year, for even a short time if nothing better can be arranged, makes for better contentment and happiness in the lives of those who realize what this movement means.

According to a bulletin of the Census Bureau, just issued, the United States is now a country of 109,000,000 people. The population in 1910 was 101,748,269, so there has been an essential gain of 7,000,000 persons in a little more than four years. Rhode Island's population has increased from 542,610 in 1910 to 591,215 this year, and the city of Providence from 224,326 to 215,000. New York, the largest city, has a population of 5,333,537, Chicago 2,393,325, and Philadelphia 1,657,000. St. Louis and Boston are running close to the 1,000,000 mark, the former with 731,667 and the latter with 733,802

The offer by the Argentine, Brazilian and Chilian governments of their "good offices" in the dispute between the United States and Mexico, and President Wilson's acceptance, does not mean that there will be an interruption, delay or hindering of the mobilization of troops or other measures of preparation for war. The work of the three South American governments will be only advisory and not of a binding character, an article of The Hague convention providing that "good offices and mediation, either at the request of the parties at variance or on the initiative of powers strangers to the dispute, have exclusively the character of advice and never having binding force" There is a general feeling of distrust regarding Huerta's action, and that of his opponents in Mexico, and the United States will continue to prepare for war.

Of course, President Wilson is receiving daily hundreds of letters from citizens of the United States telling him how to handle the Mexican situation, and there is great variety in the advice given. Some think there has been too much waiting; others that there has not been waiting enough; one writes to say that a proclamation to the Mexican people would explain everything and put an end to the misunderstanding. The President has hardly time at present to read all the letters, and could not take all the advice given him if he would. He is President and must work out the crisis as he thinks best.

Huerta considers the United States at war with Mexico, even if President Wilson does not. In his letter to Charge O'Shaughnessy, ordering him out of the country, his foreign minister says: "According to international law, acts of the armed forces of the United States, which I do not care to qualify in this note, * * * must be considered as an initiation of war against Mexico." Another instance of a difference of opinion between Huerta and Wilson.

Today is the ninety second anniversary of the birth of Ulysses S. Grant, who was born in Point Pleasant, Ohio, April 27, 1822; led the Union forces to a successful issue in the Civil War and was President of the United States from 1869 to 1887. The American people, especially in these days of preparation for war, delight to honor their fighting heroes.

Secretary Bryan says he proposes to adopt a rule not to answer questions about what the State Department is doing and will keep silent except when there is something definite to announce. It is probably just as well.

"He is trampling out the vintage where His grapes of wrath are stored." But this doesn't seem to be Secretary Bryan's brand.

Will Huerta's promise to accept mediation amount to any more than his promise to salute the American flag?

PORTSMOUTH.

Smallest Attendance at the Different Churches in Many Months.

[Regular correspondence of the News.]

Rev. James M. Estes of the Friends' Church took for his subject Sunday morning, "The divine order for avoiding the by-paths of Sin," his text being Proverbs III:6. A solo, "O, Thou That Changest Not, Abide with Me," was sung by Miss Finis Macomber. At the Christian Church Rev. Albert Loucks preached from Luke XV:7. Rev. John Wadsworth of the Methodist Episcopal Church preached from Matthew XI:6. Rev. Anson B. Howard's text at St. Paul's Church was I Peter, II 24. There was the smallest attendance at the different churches of any Sunday in many months There were no services at either of the churches on Sunday evening, on account of the storm, something which has not happened before in several years.

Margaret Louise, the infant daughter of Mr. and Mrs Elliott Soule died Friday afternoon at the home of her parents on Child street. The funeral took place this afternoon, Rev John Wadsworth of the Methodist Episcopal Church, officiating. There were two bearers, a brother, Leon Soule, and a cousin, Walter Grey Burial was in Portsmouth cemetery. Mrs Frank Slack of Providence, formerly a neighbor in Portsmouth, sent a beautiful floral pillow of roses and smilax with "Baby" in violets across the face

Mrs George A. Brown is seriously ill.

Thomas White, son of Mr. and Mrs Benjamin B White of Swansea, recently of this town, is ill with pneumonia at his home. His mother, Mrs Ida White, who has been very ill and at the hospital several weeks, has been taken home, slightly improved.

Mrs. George S. Sherman, who has been at the home of Mr. and Mrs. William K. Boyd, has returned to her own home.

Mrs. Mosher and a friend of Attleboro were guests Saturday of Dr. and Mrs. Francis P. Conway, and Saturday night and Sunday of Mr. Samuel Dodge on Oliphant road.

A number of cottages have been built at Island Park since last fall and a number are being erected at the present time.

The postoffice at Island Park will open in June. The office and postmaster's residence have been fitted for electric lights

GENUINE PINE PILLOWS.

Hemlock Boughs, Quite Green, Make Good Beds in the Woods.

[New York Mail.]

"Genuine pine pillows" is the legend which appears in more than one drug store windows—over a pile of spruce tips. The sign makes a country boy smile, but he is quite aware that the great majority of the people do not know the difference between a pine tree and a spruce or fir or hemlock tree; all coniferous trees are "pines" to them—even tamaracks

In the matter of perfume there is not much choice between a pine and a spruce, but a fir pillow is more pleasantly aromatic than one either of pine or spruce Pine tips or leaves are seldom used for pillows The hemlock makes a good pillow, but it is better to use the boughs of it, quite green, for a whole bed; break them small, spread out good and thick, and put your blanket right on top of them. To make use of this kind of a bed, however, you must be in the woods.

Time was when the lumberjacks slept on beds of hemlock boughs—and they were healthier and happier than they are now in stuffy bunks.

STUDIO AND OFFICES FOR RENT.

In the STUDIO BUILDING, 184-186 Bellevue Avenue, there remain for rent two small apartments, each with private bath room and hot water heat. One of them has a very fine studio. The other would make excellent offices, if preferred. Apply to

RICHARD C. DERBY, 186 Bellevue Ave.

THE NEWPORT JOURNAL AND WEEKLY NEWS.

A NOTABLE POLICE FORCE.

The Royal Irish Constabulary Has "Barracks" in Every Village.

The royal Irish constabulary is one of the notable police forces in the world. It will have its hands full when the home rule bill becomes effective. The Canadian northwest mounted rifles have always been close rivals of the Royal Irish constabulary as regards the physique of the men of the corps, but for all-round efficiency and neat business-like appearances the constabulary of the Emerald Isle may safely be awarded premier place. The uniform of the royal Irish constabulary is smart and attractive. It is of a dark green color, and in many respects resembles the familiar uniform of the rifle brigade, with the exception that the men wear a spiked helmet or a peaked cap, somewhat after the German fashion.

The rank and file of the Royal Irish constabulary are armed with rifles and bayonets, as well as the useful baton, while all the officers carry swords and modern revolvers. In all, the force consists of about 13,000 officers and men, and is made up, roughly, of one inspector general, one deputy inspector general, about three assistant inspector generals, about 40 county inspectors, a couple of hundred district inspectors and 10,000 chief constables, sergeants and ordinary constables.

The official headquarters of the constabulary are in Dublin Castle, where it occupies commanding offices in the tall, gloomy building accessible by a high balcony and facing the chapel royal in the lower castle yard. The barracks of the force are in the famous Phoenix Park and cover a large extent of ground. Within the enclosures are training rooms for recruits, quarters for all officers, huge cavalry stables and riding schools as well as hospital, mess rooms, canteens and recreation and reading rooms for officers and men, the whole being arranged along three sides of a quadrangle, the fourth side being an iron railing facing the park and enclosing what has always been recognized as one of the largest and finest parade grounds in the British empire.

There is a curious mixture of classes in the composition of the force. Joiners, masons, blacksmiths and engineers on completing their apprenticeships; the unsuccessful on various civil service examinations; the waifs and strays of professional life, and "spoiled priests," as those are called who have passed through Maynooth but failed for one reason or another to get ordained, are to be found in the ranks of the royal Irish constabulary. The force has had its share of exciting work, which it never shirked, even when such distasteful duties as enforcing evictions fell to its lot.

Every village has its "barracks"—as the police depots are called in Ireland—with a sergeant and from four to eight constables, the number, of course, depending upon the importance of the district. These buildings, with their white-washed walls and flower gardens, are, as a rule, examples of neatness and tidiness, and are welcome cases amid the bedraggled surroundings which characterize a great many of the Irish villages. The sergeant in control is, as a rule, a married man, with a houseful of children The constable, however, unless he succeeds in marrying the daughter of a comfortable farmer or shopkeeper, which very often happens, must remain a bachelor for years. This enforced state of celibacy has always been one of the standing grievances among the men.

In the year 1882 the Irish executives were much embarrassed by what threatened to be and what in one or two districts became, an actual strike on the part of the royal Irish constabulary. The constabulary had been agitating for increased pay and for some other reforms in the service. The inspector general of that time unfortunately characterized the conduct of the men, who had rendered the government great sirvice during two trying years, as "disloyal"—a word which aroused the greatest indignation among the men, and which had to be apologized for later.

On the probable quelling of insurrection in Ulster this famous force will be working hand in hand with, and obeying as master, the very men against whom their chief energies have been directed for practically a century. It will be a piquant situation, indeed.

PHYSICAL TRAINING.

Proper Bodily Exercise Might Displace Dangerous Athletic Extravagance.

[Journal of the American Medical Association.]

Certain aspects of physical exercise need to be defended from the discredit into which they are likely to be thrown by the abuses of modern athletics. So long as it is maintained that the latter necessarily involve the idea of a contest, and this point of view has its advocates, we are constrained to emphasize the fact that the dangers of athletic sports are primarily and almost entirely confined to their competitive aspects. It is not the exercise per se, but rather the undue exertion involved in the attempt to win or surpass that brings on the symptoms of overdoing, the defective functioning of heart and kidneys. We take no narrow or perverted view of the best intent of physical training. The fundamental definition of an athlete is one trained or fit to contend in exercises requiring great agility or strength. This does not call for a supreme effort.

If the element of competition could be eliminated from our athletic games, if the desire to win could be superseded by the joy of play and a pride in grace of movement and skill in performance, a great step in advance would have been taken. Precisely in these features do gymnastics surpass the athletic contests that call for the extreme efforts of most highly trained persons. The element of physiologic danger is almost entirely wanting in the usual routine of gymnastic exercises. They suffer by comparison with the other types of bodily exercise included in so-called athletic sports, so far as the latter involve work outdoors and under conditions which represent the ideal of hygienic surroundings.

The American public is becoming converted to the need of bodily exercise for great groups of the population, young and old This is a commendable sign. If the competitive features could be eliminated and athletics were conducted for the sake of sport itself, the foremost dangers that now lurk in the struggle to win would vanish completely. It is doubtless too late to reform those who have been saturated with the current notions that athletics are synonymous with a fight for supremacy. In our schools, however, the element of contest involving a mere matching of strength ought to be fundamentally eradicated. The play of children represents the truest ideal of athletic sport. Graceful execution of movement and mild rivalry for perfection can be associated with forms of athletics of increasing difficulty of performance. To develop a graded sequence from the easiest games of early youth to the vigorous complex feats of middle life is a scheme well worth consideration on the part of those to whose care the physiology of exercise is entrusted. A successful plan of regulated physical exercise might serve to retain some of the personal zest for outdoor sports which is now too frequently lost in the misplaced enthusiasm for the dangerous athletic extravagances of a selected few.

JOSEPH W. ALBRO,
Electrical Contractor,
24 Gould Street. Phone 242

NOTICE.

ANNUAL MEETING of the Corporation, "The Townsend Aid for the Aged," to be held at 12 Clarke street, April 30, 1914, at three o'clock, for the election of officers and managers and any other business that may legally come before the meeting.

HARRIET L. CRANDALL,
Sec. The Townsend Aid for the Aged.

WATER.

Persons desirous of having water introduced into residences or places of business should make application at the office of the Newport Water Works, 5 and 7 Marlborough street. Office hours from 8 a. m. to 6 p. m.

LINCOLN'S INFLUENCE.

Great Man the Salvation of a Private by Making Him Hate the Saloon.

[John Talmadge Bergen, D. D., in the Interior.]

Some years ago, at a Lincoln meeting among the old soldiers of a Michigan city, one of the battle-worn veterans gave the following testimony: "We have heard what Lincoln has done for all of us. I want to tell what he did for me. I was a private in one of the Western regiments that arrived first in Washington after the call for 75,000. We were marching through the city amid great crowds of cheering people, and then, after going into camp, were given leave to see the town.

"Like many others of our boys, the saloon or tavern was the first thing we hit. With my comrade I was just about to go into the door of one of these places when a hand was laid upon my arm, and looking up, there was President Lincoln, from his great height above me, a mere lad, regarding me with those kindly eyes and pleasant smile.

"I almost dropped with surprise and bashfulness, but he held out his hand, and as I took it he shook hands in strong Western fashion, and said: 'I don't like to see our uniform going into these places.' That was all. He turned immediately and walked away; and we passed on. We would not have gone into that tavern for all the wealth of Washington city.

"And this is what Abraham Lincoln did then and there for me. He fixed me so that whenever I go near a saloon, and in any way think of entering, his words and face come back to me. That experience has been a means of salvation to my life. Today I hate the saloon, and have hated it ever since I heard those words from that great man."

MIDDLETOWN.

(Regular correspondence of the News.)

Services at the Berkeley Memorial Chapel Sunday morning were conducted by Rev. John B. Diman. Rev. Edward L. Reed, curate of Emmanuel Church, Newport, who was to have been the preacher, was unable to be present, owing to the bad weather. The carnations and calla lilies which formed the altar decorations were sent to shut-ins.

The marriage, April 22, has been announced of Maria Barker Smith, only daughter of Mr. Frederick Smith of this town, to Mr. Alliston Edwards Thorpe of Riverside. The bride has resided in recent years in Attleboro, Mass., where she was a bookkeeper.

Owing to the heavy rain Sunday no services were held, afternoon or evening, at the Methodist Episcopal Church.

Mr. Isaac Smith of Turner's road, who has been ill the past few weeks, is able to be out. His sister, Mrs. Lydia B. Chace, is slowly improving but is not yet about the house.

The salad supper to be given by the Epworth League at the Methodist Episcopal Church will be followed by readings by Mr. Fred P. Webber and music. This will close for the season the monthly suppers at this church.

Old City Hall Novelty Shop

Mail Boxes 50c, 75c, $1.00.
Hedge Shears 75c, $1, $1.25, $1.50, $1.75.
Garden Sets 10c, 25c, 50c.
Rakes and Hoes 25c, 50c, 75c.
Watering Cans, galvanized, 35c, 45c, 50c.
Gas Ranges $8.98, $9.98.
Gas Plates 50c, 75c, $1, $1.25, $1.50, $2, $2.50, $3, $4.
Galvanized Oil Cans, Ash Cans, Garbage Cans.
O Cedar Mops, Liquid Veneer.
A complete assortment of Sapolin, Enamels, Gold and Silver Paints, etc. Dog Collars.

Daniel E. Sullivan.
PHONE 666.

Card of Thanks.

We wish to thank our relatives and friends for their floral offerings and kindness in our recent bereavement.

Nathan Sharples,
Mrs. Roderick O'Connor.

THE NEWPORT JOURNAL AND WEEKLY NEWS.

THE WEATHER.

BOSTON, April 27.—Forecast for Boston and vicinity—Fair tonight and Tuesday; moderate variable winds.

WASHINGTON, April 27.—Forecast for southern New England—Generally cloudy tonight and Tuesday; slightly warmer Tuesday in the interior; moderate north winds.

WASHINGTON, April 27.—Forecast for northern New England—Rain tonight; probably rain in eastern Maine Tuesday; partly cloudy, warmer in Vermont and New Hampshire; gentle to moderate shifting winds.

WEATHER CONDITIONS.

The eastern disturbance was central this morning off Nantucket. It has caused strong easterly winds and rains, heavy at many stations, along the New England and South Atlantic coast. It is still raining in southern New England. There are no extensive areas of clear weather, much cloudy and unsettled weather being reported generally east of the Rockies. Along the Mexican border the weather is fair, with generally clear skies. In New York at 8 a. m. the temperature was 46, Boston 44, Washington 58, St. Louis 64, Chicago 64, Des Moines 50, Kansas City 66, Denver 38, San Francisco 54 and Portland, Oregon, 42.

LOCAL CONDITIONS.

	8 h	12 h	2 h
Temperature	48	51	61
Barometer	29.99	—	—
Wind	N	N	N E
Weather	Cloudy	Cloudy	Cloudy

MINIATURE CALENDAR.

Monday, April 27.
Sun rises 4:47 sets 6:40
Moon sets 9:22
Day's length 13:53, increase 4:47
High water 8:48 a. m., 9:58 p. m.

Tuesday, April 28.
Sun rises 4:45 sets 6:41
Moon sets 10:24
Day's length 13:56, increase 4:50
High water 9:22 a. m., 9:39 p. m.

Moon's Phases.

First quarter May 1d, 1:25 a. m.
Full moon May 9th, 4:39 p. m.
Last quarter May 16th, 6:13 p. m.
New moon May 24th, 9:34 a. m.

NEW TODAY.

[Only first insertions listed here.]

	page
Wanted—Girl	9
Lost—Bicycle	9
Barney—Pianos	10
Religious Notice	10
Whist and Dance	5
Lost—Bank Book	9
Wanted—Painters	9
Bee Hive—Waists	1
Wanted—Strong Boy	9
T. J. Biesel—Special	4
Carr's List of Books	10
For Rent—Tenement	9
For Rent—Front Room	9
Plummer—"To Turkey"	7
Convention Hall—Benefit	5
For Sale—Office Partition	9
Apollo Hall—Vocal Music	5
Pratt's Animal Regulator	7
Lost or Stolen—Collie Pup	9
Wellington Park—Base Ball	5
Boston Store—Wash Goods	5
A. C. Titus Co.—Linoleum	1
Salad and Cold Meat Supper	5
Acker, Merrall & Condit Co.	3
W. C. Scott—Hamburg Steak, etc.	3
Wm. B. Sherman, Jr.—Dresses	3
Wanted—Household Furniture	9
Opera House—Green Stockings	5
H. F. Rooney—Corned Beef, etc.	5
Providence Telephone Company	8
The Century Store—Dress Goods	9
Rhode Island Sea Grill Restaurant	8
A. & P. Tea Co.—"Get the Habit"	3
W. E. Brightman—Real Bargains	2
Nathan Sharples—Card of Thanks	4
For Sale—Edison Picture Machine	9
Cherry & Webb, Fall River—Coats	6
Western Union Telegraph Company	8
Newport Public Market—Sugar, etc.	3
Clarence A. Hammett Co.—For Rent	2
Townsend Aid for the Aged—Meeting	4

FOR RENT.

On Bridge street, a house of 12 rooms, with hot and cold water and bath.

HERBERT L. DYER,
162 Bellevue Avenue
Branch, 64 Broadway.

SAN FRANCISCO FIRE
Occurred eight years ago today.
April 18, 1906.
The HOME of New York paid three millions of losses and paid them in cash and 100 cents on the dollar.
We recommend and represent the
HOME INSURANCE COMPANY
Of New York City.
HENRY BULL COMPANY,
183 Thames Street,
Newport, R. I.

DOGS.

NOTICE TO OWNERS AND KEEPERS.

SECTION 10 of Chapter 136 of the Public Laws of the State of Rhode Island, provides, in effect, "Every owner or keeper of a dog of the age of six months or over, shall annually in the month of April cause such dog to be registered, numbered, described and licensed, and owners and keepers of dogs in the city of Newport shall secure such license from the Chief of Police of said city. Owners and keepers of dogs failing to comply with the provisions of this Chapter are liable to a fine of ten (10) dollars."

JAMES R. CROWLEY,
Chief of Police.

SPECIAL RADIO SILVER PICTURE FRAMES.
Wears like silver,
Looks like silver,
But won't tarnish like silver.
Guaranteed.
Prices range from 75 band up.
T. J. BIESEL,
JEWELER,
190 Thames St.
Phone 1118.

FURNISHED COTTAGES
For rent in Jamestown. Some for sale that rent for ten per cent on investment.
AMOS L. PECKHAM, Agent.
JAMESTOWN, R. I.

WANTED - A FARM
20 to 30 Acres.
I have a client desirous to rent or buy a farm in Middletown or Portsmouth. Please send particulars. Must have buildings.
A. O'D. TAYLOR,
Real Estate Agent, 122 Bellevue Ave.

BORN.

GILLIS—At the Newport Hospital, 26th inst., a daughter to Mr. and Mrs. Frank Gillis.

DIED.

SOWLE—In Portsmouth, 24th inst., Margaret Luise, daughter of Elliott C. and Laura L. Sowle, aged 11 months and 24 days.
MANNING—In Fall River, 25th inst., Sarah, widow of Dennis Manning.
ANDERSON—In Providence, 26th inst., Claus Albin Anderson, in his 37th year.
BICKNALL—In Providence, 26th inst., Edward, son of the late Edward J. and Eleanor Bicknall.
MURRAY—In Providence, 26th inst., Celia A. Murray, in her 78th year.
GILMORE—In Lime Rock, 26th inst., Annie, wife of James Gilmore, in her 74th year.
M'CUTCHEON—In Eden Park, 26th inst., James F. McCutcheon, in his 61st year.
SPARKS—In Warren, 26th inst., Fanny F., wife of Charles H. Sparks.

SAMUEL W. MARSH,
Undertaker and Licensed Embalmer,
101 Thames Street.
Night calls answered from residence, 26 Cranston Ave. Office Tel. 988. Res. 1058

Ideal for a Home.
The block of land on Broadway and Bedlow avenue, known as the "Civic League Lot," has been divided into house lots and is offered for sale at very low prices.
Land is all graded, high and dry, insuring dry cellars. Splendid views. Right on the car line. All purchasers are protected by reasonable restriction. A great place to live. Can't be beat.
For details and prices apply to
R. W. CURRY,
41 Chapel Street.

The Search Ends.
There's no need for you to go out of town to have your eyes examined or your glasses fitted. Stop in and see my store and its perfect eye testing and lens grinding equipment. You'll realize then that you need search no further for an up-to-the-minute eye glass shop. Your absolute satisfaction with my work is guaranteed.
"Let's Get Acquainted."
WM. J. CARR,
REGISTERED OPTOMETRIST.
160 Thames St. Phone 9845

DISSOLUTION OF CO-PARTNERSHIP.

The Co-Partnership heretofore existing between Matthew D. Tobin and Harry H. Bradley, both of the City of Newport, R. I., under the firm name of Tobin and Bradley, has this day been dissolved by mutual consent. All persons having claims against the said Co-Partnership will present them to the said Matthew D. Tobin, who has assumed payment of the same. And all persons owing the said Co-Partnership will make payment to the said Matthew D. Tobin.

Dated this 21st day of April A. D. 1914.

MATTHEW D. TOBIN,
HARRY H. BRADLEY.

White Automobile and Truck Agency.
J. K. SULLIVAN,
New York Yacht Club Wharf.

H. L. MARSH & CO.,
GRAIN, HAY and FEED.

HALLET & DAVIS PIANOS,
World famous since 1839.
CONWAY,
One of Boston's best make.
KIMBALL,
Largest output in the world.
EVERETT,
One of the three great pianos of the World.
Grands, Uprights and Players
In buying a piano you wish to purchase an instrument that will give satisfaction for at least 20 years or more. Why not visit Boston, our expense, and have your selection of 1,500 pianos, ranging in price $175 to an Art Grand or Player at $2,500.
W. J. FITTON,
Touro. Open Evenings. 7 to 8:30.

R. JENSEN,
General House Painter and Paper Hanger.
For estimates apply at 103 Wellington avenue.
Telephone 985A.

M. BIESEL.
Embroideries, Stamped Goods
And all Materials, Yarns, Wool, Hand-Made, Knit and Crochet Goods, Toys, Dolls, Notions, Stamping, Plaiting and Pinking...Beads.
60 BELLEVUE AVENUE.

NewspaperARCHIVE.com

NEWPORT DAILY NEWS.

Published every afternoon except Sundays and Holidays.
207 Thames Street, Newport, R. I.
By the T. T. Pitman Corporation.

Profits Shared with Employes.

News $6.00 a year. 12 cents a week.
Journal and Weekly News $2 a year.
Every Friday.

TELEPHONE CALLS.

Business Office, downstairs,	9908
or if that is busy	17
Editorial and Reportorial Rooms Upstairs	782
Or if that is busy	783
Mr. Pitman's Residence 18 High Street	322

The Newport Journal contains the best matter in the Daily News each week and will be sent anywhere in the United States postage paid for two dollars a year in advance. Requests for change of address should give old address as well as new.

Yearly or Term Advertisers are limited to their immediate business, are guaranteed but five insertions in a week and are allowed fifty two changes a year. Legal notices, auction sales, amusements, cards, wants and lost and found are not included in space contract.

Advertisers using both the daily and weekly papers gain the advantage of distinct classes of readers, no person reading both the daily and weekly. The Journal goes among people who read no other local paper.

NewportDailyNews

MONDAY, APRIL 27, 1914.

EXCLUSIVE ASSOCIATED PRESS SERVICE FOR NEWPORT.

THE NEWS IN PROVIDENCE.

The Daily News is on sale in Providence the evening of publication at Union Station.

THE ADMINISTRATION'S POSITION.

It was inevitable that there should be strong rumors of Secretary Bryan's resignation, and while Bryan denies that it has been considered the public is rather disposed to take this as an official form of denial. Washington despatches represent that as to the next step to be taken there is already a serious difference in the cabinet, Secretary Garrison favoring a forward movement and Secretary Bryan insisting on "sitting tight," with the President showing a disposition to side with the War Department.

The effort to maintain that we are not at war with Mexico cannot be long continued. Neither in this country nor in Mexico, nor in Europe, is there much disposition to distinguish nicely between fighting between the two armies and a state of war. In proposing a blockade of Mexican ports we must tell foreign nations that we are at war with Mexico, or permit trade to continue. On the day that we landed in Vera Cruz Bryan's paper contained a signed editorial which sounded like a communication from the Universal Peace Society. That sort of thing is calculated to make us ridiculous. We should stop fighting or say frankly that we are at war, and push the campaign energetically.

In China 14 years ago we had no quarrel with the Pekin government. There was an insurrection which had killed many foreigners and which the Pekin government could not suppress, and all nations sent troops to rescue their legations and the refugees therein, their communication with whom had been cut off for weeks.

In Mexico we are seeking to coerce the de facto government, and that is practically indistinguishable from war. Secretary Bryan should leave the administration of announce to the world that we are at war with Mexico, and refrain from opposing any movements concerted by our military and naval commanders to press the war energetically and to a speedy and successful conclusion.

Then, what? We do not recognize Huerta as president, but no one else is president, and we can't make the Mexicans choose another, or submit to any government which our bayonets shall set up.

MORE OF THE REFERENDUM.

One of the humors of the recall and referendum is the election in Tacoma by a majority of 3,000 of Mayor Fawcett, who was "recalled" three years ago. Whether the people have changed their minds and concluded that, after trying a different sort of mayor for three years, they would rather go back to Fawcett, or whether three years have cooled or exhausted the fervor for reform and the people who recalled him three years ago didn't care whether he went back into office or it, is not explained. In either case it was evidently not worth while to go to the trouble and expense of a special election to put Fawcett out of office when after a little interval a majority of 2,600 could be had to put him in again.

Special elections at any time for recalls and referendums and initiatives afford a tremendous field of activity for all persons with bees in their bonnets, all faddists and all persons who are seeking to gain the public attention with a view to using it for themselves. These people, who always have plenty of time and interest for voting, acquire a disproportionate political influence in the community.

A New Jersey borough had an election on the establishment of commission government recently. This is a species of the referendum. Certainly the kind of government people have at home should be of prime interest to them and the campaign was actively conducted. Yet 60 per cent of the voters did not take the trouble to go to the polls. In 40 per cent of the possible vote the proposition was defeated by 28. Had the vote been unanimous it would not have been cast by a majority of the electorate.

This illustrates the fact that so-called direct government is no more direct than representative government. The majority of the people will go to the polls at stated intervals and elect certain officials, but they have no taste for going to the polls and deciding questions of legislation. On the form of government, on incurring debt, on constitutional amendments, and sometimes on the heated question of liquor, it is hard to bring the voters out.

WOMEN TENDING "BACK TO THE FARM."

Now, it is claimed, contrary to much which has been said and written on the subject, that it is the woman who is the instigator of the back-to-the-farm movement instead of the man of the household, who, wearying of the difficulties and hardships of the city, has taken his unwilling family and settled down on some lonely farm, remote from everybody and everything. According to statistics, if this condition ever existed it is all changed now and the women are and have been for a long time the unnoticed power behind the movement. This is generally recognized all over the country, farms being taken up, improved and made into homes by the women of the family, rather than by the men. That women have made successful farmers in management if not in actual work has been proved time and again and seldom a paper or magazine fails to contain some reference to this matter of women buying abandoned farms or small tracts of land in the country and making them profitable and self-supporting, at the same time gaining health and strength and a rest from the cares and responsibilities of life in the city.

It is no wonder, then, that mothers, realizing the cost of living and the drain on the nervous system from over-work in the cities, see a possibility of change for the better, both for themselves and for their families, by life in the country, where living expenses can be reduced by less effort than in the city and rest and consequent health and strength be attained by all. So they become the powers back of the movement which is taking so many into the country. This is especially noticeable at this season of the year, when the longing for country life seizes upon those who have given the matter consideration. They start by planning a summer in the country, which many of them know full well will be their permanent home. This "back to the farm" movement is a great and good thing for many families, and the wise woman and mother is proud of the fact that it is through her efforts that this change of conditions has been made. Back to the country spells success to many who, if they had remained in the city, struggling for position and existence, would have been considered signal failures.

Farming is taking on added dignity as the years go by. Science is teaching the right way to care for and harvest crops, and with this knowledge always at hand for those who wish to learn it is hardly to be wondered that people are seeing new possibilities in farm life, which make for happiness and prosperity to all willing to become farmers in any sense of the word. It is claimed that it is generally the women who are quickest to see this and to realize what it will mean to themselves and their families to take advantage of this way of living for comfort and happiness. So they are coming to be recognized as back of the great movement for living in the open and becoming either themselves or with their families farmers, and as proud of the title. It is said that there is a longing in all, at times at least, to live near to nature, and this is attested more and more as we see people who formerly were devoted to the ways and life of the cities living happy and contented in the country, with no wish to change their condition back to the old channel. Back to the farm or back to the country, if not for the whole year, for even a short time if nothing better can be arranged, makes for better contentment and happiness in the lives of those who realize what this movement means.

According to a bulletin of the Census Bureau, just issued, the United States is now a country of 100,000,000 people. The population in 1910 was 101,748,258, so there has been an essential gain of 7,000,000 persons in a little more than four years. Rhode Island's population has increased from 542,610 in 1910 to 591,215 this year, and the city of Providence from 224,326 to 215,000. New York, the largest city, has a population of 5,333,537; Chicago 2,323,325, and Philadelphia 1,657,009. St. Louis and Boston are running close to the 1,000,000 mark, the former with 734,667 and the latter with 733,802.

The offer by the Argentine, Brazilian and Chilian governments of their "good offices" in the dispute between the United States and Mexico and President Wilson's acceptance, does not mean that there will be an interruption, delay or hindering of the mobilization of troops or other measures of preparation for war. The work of the three South American governments will be only advisory and not of a binding character, an article of The Hague convention providing that "good offices and mediation, either at the request of the parties at variance or on the initiative of powers strangers to the dispute, have exclusively the character of advice and never having binding force." There is a general feeling of distrust regarding Huerta's action, and that of his opponents in Mexico, and the United States will continue to prepare for war.

Of course, President Wilson is receiving daily hundreds of letters from citizens of the United States telling him how to handle the Mexican situation, and there is great variety in the advice given. Some think there has been too much waiting; others that there has not been waiting enough; one writes to say that a proclamation to the Mexican people would explain everything and put an end to the misunderstanding. The President has hardly time at present to read all the letters, and could not take all the advice given him if he would. He is President and must work out the crisis as he thinks best.

Huerta considers the United States at war with Mexico, even if President Wilson does not. In his letter to Charge O'Shaughnessy, ordering him out of the country, his foreign minister says: "According to international law, acts of the armed forces of the United States, which I do not care to qualify in this note, * * * must be considered as an initiation of war against Mexico." Another instance of a difference of opinion between Huerta and Wilson.

Today is the ninety second anniversary of the birth of Ulysses S. Grant, who was born in Point Pleasant, Ohio, April 27, 1822; led the Union forces to a successful issue in the Civil War and was President of the United States from 1869 to 1887. The American people, especially in these days of preparation for war, delight to honor their fighting heroes.

Secretary Bryan says he proposes to adopt a rule not to answer questions about what the State Department is doing and will keep silent except when there is something definite to announce. It is probably just as well.

"He is trampling out the vintage where His grapes of wrath are stored." But this doesn't seem to be Secretary Bryan's brand.

Will Huerta's promise to accept mediation amount to any more than his promise to salute the American flag?

PORTSMOUTH.

Smallest Attendance at the Different Churches in Many Months.

[Regular correspondence of the News.]

Rev. James M. Estes of the Friends' Church took for his subject Sunday morning, "The divine order for avoiding the by-paths of Sin," his text being Proverbs III:6. A solo, "O, Thou That Changest Not, Abide with Me," was sung by Miss Flinis Macomber. At the Christian Church Rev. Albert Loucks preached from Luke XV:7. Rev. John Wadsworth of the Methodist Episcopal Church preached from Matthew XI:6. Rev. Anson B. Howard's text at St. Paul's Church was 1 Peter, II:24. There was the smallest attendance at the different churches of any Sunday in many months. There were no services at either of the churches on Sunday evening, on account of the storm, something which has not happened before in several years.

Margaret Louise, the infant daughter of Mr. and Mrs. Elliott Soule died Friday afternoon at the home of her parents on Child street. The funeral took place this afternoon, Rev. John Wadsworth of the Methodist Episcopal Church, officiating. There were two bearers, a brother, Leon Soule, and a cousin, Walter Grey. Burial was in Portsmouth cemetery. Mrs. Frank Slack of Providence, formerly a neighbor in Portsmouth, sent a beautiful floral pillow of roses and smilax with "Baby" in violets across the face.

Mrs. George A. Brown is seriously ill.

Thomas White, son of Mr. and Mrs. Benjamin B. White of Swansea, recently of this town, is ill with pneumonia at his home. His mother, Mrs. Ida White, who has been very ill and at the hospital several weeks, has been taken home, slightly improved.

Mrs. George S. Sherman, who has been at the home of Mr. and Mrs. William K. Boyd, has returned to her own home.

Mrs. Mosher and a friend of Attleboro were guests Saturday of Dr. and Mrs. Francis P. Conway, and Saturday night and Sunday of Mr. Samuel Dodge on Oliphant road.

A number of cottages have been built at Island Park since last fall and a number are being erected at the present time.

The postoffice at Island Park will open in June. The office and postmaster's residence have been fitted for electric lights.

GENUINE PINE PILLOWS.

Hemlock Boughs, Quite Green, Make Good Beds in the Woods.

[New York Mail.]

"Genuine pine pillows" is the legend which appears in more than one drug store windows—over a pile of spruce tips. The sign makes a country boy smile, but he is quite aware that the great majority of the people do not know the difference between a pine tree and a spruce or fir or hemlock tree; all coniferous trees are "pines" to them—even tamaracks.

In the matter of perfume there is not much choice between a pine and a spruce, but a fir pillow is more pleasantly aromatic than one either of pine or spruce. Pine tips or leaves are seldom used for pillows. The hemlock makes a good pillow, but it is better to use the boughs of it, quite green, for a whole bed; break them small, spread out good and thick, and put your blanket right on top of them. To make use of this kind of a bed, however, you must be in the woods.

Time was when the lumberjacks slept on beds of hemlock boughs—and they were healthier and happier than they are now in stuffy bunks.

STUDIO AND OFFICES FOR RENT.

In the STUDIO BUILDING, 184-188 Bellevue Avenue, there remain for rent two small apartments, each with private bath room and hot water heat. One of them has a very fine studio. The other would make excellent offices, if preferred. Apply to RICHARD C. DERBY, 186 Bellevue Ave.

THE NEWPORT JOURNAL AND WEEKLY NEWS.

A NOTABLE POLICE FORCE.

The Royal Irish Constabulary Has "Barracks" in Every Village.

The royal Irish constabulary is one of the notable police forces in the world. It will have its hands full when the home rule bill becomes effective. The Canadian northwest mounted rifles have always been close rivals of the Royal Irish constabulary as regards the physique of the men of the corps, but for all-round efficiency and neat business-like appearances the constabulary of the Emerald Isle may safely be awarded premier place. The uniform of the royal Irish constabulary is smart and attractive. It is of a dark green color, and in many respects resembles the familiar uniform of the rifle brigade, with the exception that the men wear a spiked helmet or a peaked cap, somewhat after the German fashion.

The rank and file of the Royal Irish constabulary are armed with rifles and bayonets, as well as the useful baton, while all the officers carry swords and modern revolvers. In all, the force consists of about 13,000 officers and men, and is made up, roughly, of one inspector general, one deputy inspector general, about three assistant inspector generals, about 40 county inspectors, a couple of hundred district inspectors and 10,000 chief constables, sergeants and ordinary constables.

The official headquarters of the constabulary are in Dublin Castle, where it occupies commanding offices in the tall, gloomy building accessible by a high balcony and facing the chapel royal in the lower castle yard. The barracks of the force are in the famous Phoenix Park and cover a large extent of ground. Within the enclosures are training rooms for recruits, quarters for all officers, huge cavalry stables and riding schools, as well as hospital, mess rooms, canteens and recreation and reading rooms for officers and men, the whole being arranged along three sides of a quadrangle, the fourth side being an iron railing facing the park and enclosing what has always been recognized as one of the largest and finest parade grounds in the British empire.

There is a curious mixture of classes in the composition of the force. Joiners, masons, blacksmiths and engineers on completing their apprenticeships; the unsuccessful in various civil service examinations; the waifs and strays of professional life, and "spoiled priests," as those are called who have passed through Maynooth but failed for one reason or another to get ordained, are to be found in the ranks of the royal Irish constabulary. The force has had its share of exciting work, which it never shirked, even when such distasteful duties as enforcing evictions fell to its lot.

Every village has its "barracks"—as the police depots are called in Ireland—with a sergeant and from four to eight constables, the number, of course, depending upon the importance of the district. These buildings, with their white-washed walls and flower gardens, are, as a rule, examples of neatness and tidiness, and are welcome oases amid the bedraggled surroundings which characterize a great many of the Irish villages. The sergeant in control is, as a rule, a married man, with a houseful of children. The constable, however, unless he succeeds in marrying the daughter of a comfortable farmer or shopkeeper, which very often happens, must remain a bachelor for years. This enforced state of celibacy has always been one of the standing grievances among the men.

In the year 1882 the Irish executives were much embarrassed by what threatened to be and what in one or two districts became, an actual strike on the part of the royal Irish constabulary. The constabulary had been agitating for increased pay and for some other reforms in the service. The inspector general of that time unfortunately characterized the conduct of the men, who had rendered the government great service during two trying years, as "disloyal"—a word which aroused the greatest indignation among the men, and which had to be apologized for later.

On the probable quelling of insurrection in Ulster this famous force will be working hand in hand with, and obeying as master, the very men against whom their chief energies have been directed for practically a century. It will be a piquant situation, indeed.

PHYSICAL TRAINING.

Proper Bodily Exercise Might Displace Dangerous Athletic Extravagance.

[Journal of the American Medical Association.]

Certain aspects of physical exercise need to be defended from the discredit into which they are likely to be thrown by the abuses of modern athletics. So long as it is maintained that the latter necessarily involve the idea of a contest, and this point of view has its advocates, we are constrained to emphasize the fact that the dangers of athletic sports are primarily and almost entirely confined to their competitive aspects. It is not the exercise per se, but rather the undue exertion involved in the attempt to win or surpass that brings on the symptoms of overdoing, the defective functioning of heart and kidneys. We take no narrow or perverted view of the best intent of physical training. The fundamental definition of an athlete is one trained or fit to contend in exercises requiring great agility or strength. This does not call for a supreme effort.

If the element of competition could be eliminated from our athletic games, if the desire to win could be superseded by the joy of play and a pride in grace of movement and skill in performance, a great step in advance would have been taken. Precisely in these features do gymnastics surpass the athletic contests that call for the extreme efforts of most highly trained persons. The element of physiologic danger is almost entirely wanting in the usual routine of gymnastic exercises. They suffer by comparison with the other types of bodily exercise included in so-called athletic sports, so far as the latter involve work outdoors and under conditions which represent the ideal of hygienic surroundings.

The American public is becoming converted to the need of bodily exercise for great groups of the population, young and old. This is a commendable sign. If the competitive features could be eliminated and athletics were conducted for the sake of sport itself, the foremost dangers that now lurk in the struggle to win would vanish completely. It is doubtless too late to reform those who have been satuated with the current notions that athletics are synonymous with a fight for supremacy. In our schools, however, the element of contest involving a mere matching of strength ought to be fundamentally eradicated. The play of children represents the truest ideal of athletic sport. Graceful execution of movement and mild rivalry for perfection can be associated with forms of athletics of increasing difficulty of performance. To develop a graded sequence from the easiest games of early youth to the vigorous complex feats of middle life is a scheme well worth consideration on the part of those to whose care the physiology of exercise is entrusted. A successful plan of regulated physical exercise might serve to retain some of the personal zest for outdoor sports which is now too frequently lost in the misplaced enthusiasm for the dangerous athletic extravagances of a selected few.

LINCOLN'S INFLUENCE.

Great Man the Salvation of a Private by Making Him Hate the Saloon.

[John Talmadge Bergen, D. D., in the Interior.]

Some years ago, at a Lincoln meeting among the old soldiers of a Michigan city, one of the battle-worn veterans gave the following testimony: "We have heard what Lincoln has done for all of us; I want to tell what he did for me. I was a private in one of the Western regiments that arrived first in Washington after the call for 75,000. We were marching through the city amid great crowds of cheering people, and then, after going into camp, were given leave to see the town.

"Like many others of our boys, the saloon or tavern was the first thing we hit. With my comrade I was just about to go into the door of one of these places when a hand was laid upon my arm, and looking up, there was President Lincoln, from his great height above me, a mere lad, regarding me with those kindly eyes and pleasant smile.

"I almost dropped with surprise and bashfulness, but he held out his hand, and as I took it he shook hands in strong Western fashion, and said: 'I don't like to see our uniform going into these places.' That was all. He turned immediately and walked away; and we passed on. We would not have gone into that tavern for all the wealth of Washington city.

"And this is what Abraham Lincoln did then and there for me. He fixed me so that whenever I go near a saloon, and in any way think of entering, his words and face come back to me. That experience has been a means of salvation to my life. Today I hate the saloon, and have hated it ever since I heard those words from that great man."

MIDDLETOWN.

(Regular correspondence of the News.)

Services at the Berkeley Memorial Chapel Sunday morning were conducted by Rev. John B. Diman. Rev. Edward L. Reed, curate of Emmanuel Church, Newport, who was to have been the preacher, was unable to be present, owing to the bad weather. The carnations and calla lilies which formed the altar decorations were sent to shut-ins.

The marriage, April 26, has been announced of Maria Barker Smith, only daughter of Mr. Frederick Smith of this town, to Mr. Allston Edwards Thorpe of Riverside. The bride has resided in recent years in Attleboro, Mass., where she was a bookkeeper.

Owing to the heavy rain Sunday no services were held, afternoon or evening, at the Methodist Episcopal Church.

Mr. Isaac Smith of Turner's road, who has been ill the past few weeks, is able to be out. His sister, Mrs. Lydia B. Chace, is slowly improving but is not yet about the house.

The salad supper to be given by the Epworth League at the Methodist Episcopal Church will be followed by readings by Mr. Fred P. Webber and music. This will close for the season the monthly suppers at this church.

JOSEPH W. ALBRO,
Electrical Contractor,
24 Gould Street. Phone 242

NOTICE.

ANNUAL MEETING of the Corporation, "The Townsend Aid for the Aged," to be held at 32 Clarke street, April 30, 1914, at three o'clock, for the election of officers and managers and any other business that may legally come before the meeting.
HARRIET L. CRANDALL,
Sec. The Townsend Aid for the Aged.

WATER.

Persons desirous of having water introduced into residences or places of business should make application at the office of the Newport Water Works, 5 and 7 Marlborough street. Office hours from 8 a. m. to 5 p. m.

Old City Hall Novelty Shop

Mail Boxes 50c, 75c, $1.00.
Hedge Shears 75c, $1, $1.25, $1.50, $1.75.
Garden Sets 10c, 25c, 50c.
Rakes and Hoes 25c, 50c, 75c.
Watering Cans, galvanized, 35c, 45c, 50c.
Gas Ranges $8.98, $9.98.
Gas Plates 50c, 75c, $1, $1.25, $1.50, $2, $2.50, $3, $4.
Galvanized Oil Cans, Ash Cans, Garbage Cans.
O Cedar Mops, Liquid Veneer.
A complete assortment of Sapolin, Enamels, Gold and Silver Paints, etc. Dog Collars.

Daniel E. Sullivan.
PHONE 665.

Card of Thanks.

We wish to thank our relatives and friends for their floral offerings and kindness in our recent bereavement.
Nathan Sharples,
Mrs. Roderick O'Connor.

THE NEWPORT JOURNAL AND WEEKLY NEWS.

THE WEATHER.

BOSTON, April 27.—Forecast for Boston and vicinity—Fair tonight and Tuesday; moderate variable winds.

WASHINGTON, April 27.—Forecast for southern New England—Generally cloudy tonight and Tuesday; slightly warmer Tuesday in the interior; moderate north winds.

WASHINGTON, April 27.—Forecast for northern New England—Rain tonight; probably rain in eastern Maine Tuesday; partly cloudy, warmer in Vermont and New Hampshire; gentle to moderate shifting winds.

WEATHER CONDITIONS.

The eastern disturbance was central this morning off Nantucket. It has caused strong easterly winds and rains, heavy at many stations, along the New England and South Atlantic coast. It is still raining in southern New England. There are no extensive areas of clear weather, much cloudy and unsettled weather being reported generally east of the Rockies. Along the Mexican border the weather is fair, with generally clear skies. In New York at 8 a. m. the temperature was 46, Boston 44, Washington 58, St. Louis 64, Chicago 64, Des Moines 50, Kansas City 66, Denver 38, San Francisco 54 and Portland, Oregon, 42.

LOCAL CONDITIONS.

	8 h	12 h	2 h
Temperature	48	51	61
Barometer	29.99	——	——
Wind	N	N	N E
Weather	Cloudy	Cloudy	Cloudy

MINIATURE CALENDAR.

Monday, April 27.
Sun rises 4:47 sets 6:40
Moon sets 9:22
Day's length 13:53, increase 4:47
High water 8:48 a. m., 9:08 p. m.

Tuesday, April 28.
Sun rises 4:45 sets 6:41
Moon sets 10:24
Day's length 13:56, increase 4:50
High water 9:23 a. m., 9:39 p. m.

Moon's Phases.

First quarter May 1st, 1:05 a. m.
Full moon May 9th, 4:00 p. m.
Last quarter May 16th, 6:11 p. m.
New moon May 24th, 9:34 a. m.

NEW TODAY.

[Only first insertions listed here.]

	page
Wanted—Girl	9
Lost—Bicycle	9
Barney—Pianos	10
Religious Notice	10
Whist and Dance	5
Lost—Bank Book	9
Wanted—Painters	9
Bee Hive—Waists	1
Wanted—Strong Boy	9
T. J. Biesel—Special	4
Carr's List of Books	10
For Rent—Tenement	9
For Rent—Front Room	9
Plummer—To "Turkey"	7
Convention Hall—Benefit	5
For Sale—Office Partition	9
Apollo Hall—Vocal Music	5
Pratt's Animal Regulator	7
Lost or Stolen—Collie Pup	9
Wellington Park—Base Ball	5
Boston Store—Wash Goods	5
A. C. Titus Co.—Linoleum	1
Salad and Cold Meat Supper	5
Acker, Merrall & Condit Co.	3
W. C. Scott—Hamburg Steak, etc.	3
Wm. B. Sherman, Jr.—Dresses	3
Wanted—Household Furniture	9
Opera House—Green Stockings	5
H. E. Rooney—Corned Beef, etc.	6
Providence Telephone Company	8
The Century Store—Dress Goods	9
Rhode Island Sea Grill Restaurant	8
A. & P. Tea Co.—"Get the Habit"	3
W. E. Brightman—Real Bargains	2
Nathan Sharples—Card of Thanks	4
For Sale—Edison Picture Machine	9
Cherry & Webb, Fall River—Coats	6
Western Union Telegraph Company	3
Newport Public Market—Sugar, etc.	3
Clarence A. Hammett Co.—For Rent	2
Townsend Aid for the Aged—Meeting	4

FOR RENT.

On Bridge street, a house of 12 rooms, with hot and cold water and bath.

HERBERT L. DYER,
162 Bellevue Avenue
Branch, 64 Broadway.

SAN FRANCISCO FIRE
Occurred eight years ago today, April 18, 1906.
The HOME of New York paid three millions of losses and paid them in cash and 100 cents on the dollar.
We recommend and represent the
HOME INSURANCE COMPANY Of New York City.
HENRY BULL COMPANY,
183 Thames Street,
Newport, R. I.

DOGS.

NOTICE TO OWNERS AND KEEPERS.

SECTION 10 of Chapter 126 of the Public Laws of the State of Rhode Island, provides, in effect, "Every owner or keeper of a dog of the age of six months or over, shall annually in the month of April cause such dog to be registered, numbered, described and licensed, and owners and keepers of dogs in the city of Newport shall secure such license from the Chief of Police of said city. Owners and keepers of dogs failing to comply with the provisions of this Chapter are liable to a fine of ten (10) dollars."

JAMES R. CROWLEY,
Chief of Police.

SPECIAL RADIO SILVER PICTURE FRAMES.
Wears like silver,
Looks like silver,
But won't tarnish like silver.
Guaranteed.
Prices range from 75 and up.
T. J. BIESEL,
JEWELER,
180 Thames St.
Phone 1118.

FURNISHED COTTAGES
For rent in Jamestown. Some for sale that rent for ten per cent on investment.
AMOS L. PECKHAM, Agent,
JAMESTOWN, R. I.

WANTED - A FARM
20 to 30 Acres.
I have a client desirous to rent or buy a farm in Middletown or Portsmouth. Please send particulars. Must have buildings.
A. O'D. TAYLOR,
Real Estate Agent, 122 Bellevue Ave.

BORN.

GILLIS—At the Newport Hospital, 20th inst., a daughter to Mr. and Mrs. Frank Gillis.

DIED.

SOWLE—In Portsmouth, 24th inst., Margaret Louise, daughter of Elliott G. and Laura L. Sowle, aged 2 months and 24 days.
MANNING—In Fall River, 25th inst., Sarah, widow of Dennis Manning.
ANDERSON—In Providence, 26th inst., Claus Albin Anderson, in his 77th year.
BICKNALL—In Providence, 26th inst., Edward, son of the late Edward J. and Eleanor Bicknall.
MURRAY—In Providence, 26th inst., Celia A. Murray, in her 75th year.
GILMORE—In Lime Rock, 26th inst., Annie, wife of James Gilmore, in her 74th year.
M'CUTCHEON—In Eden Park, 26th inst., James F. McCutcheon, in his 61st year.
SPARKS—In Warren, 26th inst., Fanny F., wife of Charles H. Sparks.

SAMUEL W. MARSH,
Undertaker and Licensed Embalmer,
101 Thames Street.
Night calls answered from residence, 26 Cranston Ave. Office Tel. 933. Res. 1063

Ideal for a Home.

The block of land on Broadway and Bedlow avenue, known as the "Civic League Lot," has been divided into house lots and is offered for sale at very low prices.

Land is all graded, high and dry, insuring dry cellars. Splendid views. Right on the car line. All purchasers are protected by reasonable restriction. A great place to live. Can't be beat.

For details and prices apply to
R. W. CURRY,
41 Chapel Street.

The Search Ends.

There's no need for you to go out of town to have your eyes examined or your glasses fitted. Stop in and see my store and its perfect eye testing and lens grinding equipment. You'll realize then that you need search no further for an up-to-the-minute eye glass shop. Your absolute satisfaction with my work is guaranteed.
"Let's Get Acquainted."
WM. J. CARR,
REGISTERED OPTOMETRIST.
169 Thames St. Phone 9345

DISSOLUTION OF CO-PARTNERSHIP.

The Co-Partnership heretofore existing between Matthew D. Tobin and Harry H. Bradley, both of the City of Newport, R. I., under the firm name of Tobin and Bradley, has this day been dissolved by mutual consent. All persons having claims against the said Co-Partnership will present them to the said Matthew D. Tobin, who has assumed payment of the same. And all persons owing the said Co-Partnership will make payment to the said Matthew D. Tobin.

Dated this 21st day of April A. D. 1914.

MATTHEW D. TOBIN,
HARRY H. BRADLEY.

White Automobile and Truck Agency.
J. K. SULLIVAN,
New York Yacht Club Wharf.

H. L. MARSH & CO.,
GRAIN, HAY and FEED.

HALLET & DAVIS PIANOS,
World famous since 1839.
CONWAY,
One of Boston's best make.
KIMBALL,
Largest output in the world.
EVERETT,
One of the three great pianos of the World.
Grands, Uprights and Players.
In buying a piano you wish to purchase an instrument that will give satisfaction for at least 20 years or more. Why not visit Boston, our expense, and have your selection of 1,500 pianos, ranging in price $175 to an Art Grand or Player at $2,500.
W. J. FITTON,
Tours. Open Evenings, 7 to 8:30.

R. JENSEN,
General House Painter and Paper Hanger.
For estimates apply at 103 Wellington avenue.
Telephone 9350.

M. BIESEL,
Embroideries, Stamped Goods
And all Materials, Yarns, Wool, Hand-Made, Knit and Crochet Goods, Toys, Dolls, Notions, Stamping, Plaiting and Pinking... Beads.
50 BELLEVUE AVENUE.

NEW YORK ARRIVES AND SAILS.

Big New Battleship Takes on Coal, Ordnance Stores and Small Draft.

Admiral Winslow, With Many of Her Officers and Men Residents of Newport.

At 6 o'clock this morning the Daily News "war correspondent" received a telephonic message: "The New York is standing in, Sir." Just after colors or 8 bells Hayden Jones, the Boston Herald sketch artist, and the News man were invited by Captain Wells of the Training Station to step into his launch and the three went out and boarded thi big ship. In the absence of Admiral Knight in Washington, to attend a session of the Navy General Board, Captain Wells is the ranking officer of the Station and at colors he saluted the flag of Admiral Winslow and then went out to the ship to pay his respects and talk over the situation relative to the men needed from the local station.

At that time three navy coal barges from Bradford were alongside, with 600 tons of coal. Shortly afterward a boatload of torpedo warheads, all loaded with their charges of gun cotton, made fast to the side of the ship. Chief Gunner Watson of this city was soon busy with his gang, taking the cases on board and lowering them below into their magazine. The derrick lighter with a deckload of torpedoes was next to put in an appearance. The work of coaling and taking on board ordnance stores were thus under way at the same time. To permit this the stanchions and life lines were cleared soon after the ship came to anchor and the crew rigged the derrick booms for the work before them.

As soon as the booms were rigged the band began to play, the officers and men in their old "duds" buckled down to their work, and the coal began to come on board. Big canvas bags were filled by the shovelers in the barges and three of these were hauled up at a clip, deposited on deck and hauled to a coal hole and dumped. Marines as well as bluejackets were at work and ton after ton dropped in rapid succession into the bunkers.

Admiral Winslow came ashore this noon and at 1:45 left the Government Landing in a Torpedo Station launch there being thus no delay in getting under way while waiting to take his launch on board. The last ship's launch left the landing at 1:30 and so was slung on board when the admiral arrived.

When she came in she dropped anchor well down toward Permanent wharf, and this afternoon when she was ready to depart she was heading into the bay and so was obliged to swing around slowly before she could leave the harbor. The weather had cleared some along the latter part of the forenoon, but while she was preparing to leave it began coming in thick again. At 2:19 the jack was taken in, the ensign was hoisted at the gaff and the shiu was off, moving slowly but technically under way.

It had been expected to send a draft of 30 on board from the Training Station, but only a score were sent and these all from the signal school on the Constellation. Saturday a case of measles developed in the barracks and more were discovered Sunday, hence it was not thought advisable to send on the ship men possibly infected.

The ship, as it is, is pretty well supplied, for she has nearly a complete crew and in addition is acting as transport for many others. Many extra officers who are taking passage on her, marines who were sent all the way from Portsmouth, N. H., and Boston to New York to board her, and a dozen newspaper men, several of them photographers, who have secured passage to "do the war." There is crowding in some quarters and some of the men were looking up cots upon arrival here, because they had given up their quarters to others.

The complement of the New York is 1,009 men. Today she has 1,112 on board, and there are yet some vacancies in her regular force, which it is now said will be supplied by picking up a draft at Norfolk.

The ship carries sky-scraping wireless masts, extending well above the fighting tops, which give her an unusual appearance.

The New York left the Brooklyn yard at 8:56 Sunday morning, nearly an hour later than had been intended. Outside the gates of the yard were many women and girls, who had come to bid their relatives and sweethearts good-bye, but had failed to secure the necessary passes which the guards had been directed to demand. Hence there were many entreaties for admission, and many wet eyes when the fighting tops of the ship could be seen moving as she was towed out of the yard.

The delay was caused by the last little details of putting a new ship in serviceable condition, and as it was there came along on her the refrigerating experts who have been installing the plant, some of whom leave here and others continue with the ship. Admiral Winslow is proud of the performance of putting the ship into active commission in so short a time. She had but recently been accepted and goes to duty with neither engine trials nor a shaking-down cruise for her crew.

After leaving the yard she stopped at Tompkinsville for the marines who had been sent from the New England yards and for some ammunition, and started on her run to Newport during the night and in thick weather.

The ship is the biggest craft seen in Newport; she looks very broad of beam and quite squatty. Newport will be particularly interested in her, because she is the flagship of Rear Admiral Winslow, a resident of this city, and many officers and men in her complement have recently been stationed here.

Admiral Winslow has requested that Lieutenant Augustin T. Beauregard be detailed to his staff, because of his acquaintanace with the Spanish language. Captain Volney O. Chase has been detached from the War College to serve as chief of staff. Lieutenant Commander Leigh C. Palmer has also been ordered to staff duty.

Surgeon James F. Leys, formerly of the Training Station, is chief medical officer on board the New York.

Admiral Winslow has also requested the detail of ensigns who have been acting as schoolmasters, to his flag ship. They are Ralph C. Wentworth, Willard E. Cheadle, Harry G. Patrick, Guy G. Hitchcock and Carroll M. Hall. Up to the time of the sailing of the New York no orders had been received here for the detachment of the ensigns, and the school at the Station will be continued a while longer.

Chief Yeoman Christopher Norstad, president of the Chief Petty Officers' Club, has been ordered to the ship, as has Chief Quartermaster [illegible] Ostrosky, also of the Training Station.

Chief Signal Quartermaster Ostrosky was taken from his family sud-

[Continued on Seventh Page.]

COALING A BATTLESHIP.

At Bradford there are a score of barges to be used for coaling, and three of these sufficed today to carry the small amount to be taken on board by the New York. Coaling is always a dirty job, but the general dampness saved flying dust and the entire ship was therefore saved from a coal dust bath.

LOCAL BRIEFS.

—Mr and Mrs. John Vars are in town.

—Mrs. E. B. Mansfield has returned from a three weeks' visit to New York and Long Island.

—Mrs. Wirt Robinson, who has been visiting the Misses Phinney, has returned to West Point.

—Mr D. G. Gautier, Mr. Lispenard Stewart and Mrs. S. J. Colford have returned to New York.

—Training Station launch Inca is out of the shipyard for her spring overhauling and painting.

—Miss Mary B. Last and Miss Bessie Conroy have returned after spending their vacation in Jefferson, Mass.

—Dr. Huntington of Cloyne School is moving back his trees along the portion of his estate where Third street is to be widened.

—At the Moose Club Saturday Fitzgerald of the Moose defeated Jones of Fort Adams, 100 to 52, in a rather one-sided game of pool.

—Mrs. O. H. P Belmont, who came here to look over "Marble House" and her new Japanese tea house, is at the Muenchinger-King.

—Mrs. Palmer, who came here to say good-by to her husband, Lieutenant Commander Palmer, left for New York this afternoon, just before the New York sailed.

—Mr. J. M. Hoff of Alphano, N. J., a well known soil expert, will give a talk on "Alphano Humous" to the members of the Newport Horticultural Society at its meeting Tuesday evening.

—The Helmars Athletic Club defeated the Perry Mill team at base ball Saturday, by a score of 5 to 3. Batteries for Helmars, D. Shea and Harmon; for Perry Mill, J. Shea and Davis.

—Besides some herring and tautog, the only fish seen today was the 11 barrels brought from Point Judith by J. B. Clarke, and there was no scup among them.

—The principals of the public schools are to meet the Clean Up Committee at the Coles laboratory Wednesday evening, to talk over a program for a successful clean-up day

—Three-masted schooner Jeremiah Smith, Captain Marshall, from Sullivan's Island, Maine, is in with 4,000 feet of granite curb and 40,000 paving blocks for the city. They are discharging at the city dock.

— J. E. Parsonage & Son have sold for Michael Durnan the two-tenement house and lot at 3 Potter street, bounded north by land of Schultz and Wood, east by land of O'Brien, south by Potter street and west by land of Walsh, to Luisa Silvestre.

—Mrs. P. J. Houlihan has returned from Boston, where she attended the funeral of her sister, Miss Katherine Kingston. Miss Kingston was a nurse in the Sumner Street Hospital, Worcester, Mass., and while on duty there took diphtheria and died in a few days. She was well known in Newport.

—Miss Elizabeth Sands, who was recently operated upon at the Newport Hospital, has recovered sufficiently to return to the home of her mother, Mrs. Frederick P. Sands. Mrs. Roland F. Dixon, her sister, has recently returned from Europe and is visiting Mrs. Sands at her cottage on Catherine street.

—Mr. Joseph T. Lyman, chief yeoman, U. S. N., arrived this morning from Pensacola, Fla., and will be attached to the Torpedo Station for two years. His marriage to Miss Jennie C. Lawton, will take place May 7 at St. Joseph's Church followed by a reception at 14 Third street.

—The Recreation Commission will meet this evening, when it is expected that the city engineer will have plans ready for the permanent improvement of the playgrounds. Probably also something will be done about the regular playgrounds, which have been run for several years without success, and a general talk about what is to be done and how best to do it.

—The remarkable effects of a drug in common use were shown by stereopticon pictures by Rev. A. B. Christy of Providence, superintendent of the Rhode Island Anti-saloon League, at the Swedish Lutheran Church, on Corne street, Sunday evening. Rev. Mr. Myreen, the pastor, had planned for the occasion, but being on sick leave the details were in the hands of Mr. Oscar E. Anderson, superintendent of the Sunday School.

—Two of the sisters of Corporal John E. Brink, late of the Springfield armory, were here Sunday and arranged for his funeral, which took place this afternoon from Cottrell's undertaking rooms to the Braman cemetery. The body was met by Excelsior Lodge, No. 49, I. O. O. F., which escorted it to the grave and held the committal services of the Odd Fellows. There were no other services. Members of Excelsior Lodge acted as bearers.

—Rev. Howard A. Bridgman, D. D., editor of the Congregationalist, who preached at the United Congregational Church several Sundays ago, will preach again next Sunday, administering the Communion at the close of the morning service. Rev. William Ewing, D. D., secretary of the Congregational Sunday School and Publication Society, will preach Sunday, May 17, and Rev. Cornelius Patten, D. D., field secretary of the American Board of Commissioners for Foreign Missions, Sunday, May 24.

PROBATE COURT.

Milton S. Barger Receives Father's Real Estate and Interests in Newport.

In the probate court this morning the will of Samuel F. Barger was proved and letters testamentary thereon were granted to Maud Barger Wallach, Edna H. Barger and Milton S. Barger. The personal estate will exceed $200,000; bond of $50,000, to pay debts and legacies, was approved, without surety. The will was drawn by the late Francis B. Peckham and was executed October 26, 1901, being witnessed by Mr. Peckham, the late Nathaniel R. Swinburne and Edward L. Spencer. By it his son, Milton S. Barger, receives all real estate and interest in real estate in Newport, also contents of house, stable and bath house at Bailey's beach; books, family portraits, silver service marked "B," watch, wardrobe, jewelry and similar personal effects. To his sister, Hester M. Wilson of Goshen, N. Y., he leaves an annuity of $1,800. All the rest of property goes in equal shares to the three children—Maud Barger Wallach, Edna H. Barger and Milton S. Barger.

The will of Barbara Patterson was proved and letters testamentary were granted to Margaret Patterson. Personal estate will not exceed $2,000; bond $4,000, no surety required. All the personal estate goes to her sister-in-law, Margaret Patterson, all the rest to her brother, Robert Patterson.

Letters of administration on the estate of Charlotte R. Taylor were granted to Frank P. King. Personal estate will not exceed $500; bond $1,000, surety Andrew K. McMahon. Heirs at law are the children—Grace E., Robert M., and Helen E. Taylor.

Bertha L. Henderson was appointed guardian of the persons and estates of George A. and William L. Henderson, and of the estate of Mahalla L. Henderson. In each case the personal will not exceed $80, and in each a bond for $150 was given, with Andrew J. Kirwin as surety.

William M. Moran was appointed guardian of the estate of Eugene Constant Moran. Personal estate will not exceed $150; bond $300, surety Margaret Moran.

The nineteenth annual account of the guardian of Mary T. Austin was allowed, showing a balance of $8,197.-98.

The first and final account of the administrator with the will annexed on the estate of Ralph R. Barker was allowed.

The first and final account of the administrator on the estate of Isabella M. Mitchell was allowed; it showed the payment of $736.41 each to Mabel Lewis Perry and Elizabeth M. Ryan.

The first and final account of the administrator de bonis non with the will annexed on the estate of Alfred Barker was allowed, showing payments of $2,391.73 each to Frederick Lacey Davis, Margie B. Lacey and Anna Maud Lacy.

The affadavit of the administrator de bonis non with the will annexed on the estate of Patrick Burns that there is no personal estate was accepted.

The petition for administration on the estate of Annie McMahon was continued, according to law, to May 18.

NO NEWS FROM MR. HUNT.

Brother of Mrs. John DuFais Engaged in Business in Mexico City.

Mr. J. Starr Hunt, who the News stated Saturday in one of its Washington despatches was under arrest in Mexico City, with members of his family, is a brother of Mrs. John Du Fais of this city. Mr. Hunt was formerly attached to the United States embassy in Mexico City and had more recently been engaged in business there. Mr. Du Fais endeavored to obtain from the State Department further confirmation of the report and something more regarding the condition of affairs in Mexico City, but has as yet received no answer to his inquiries, probably due to the fact that the department is so crowded with business that it is unable to answer all communications.

APRIL MILLINERY.

EMPHATICALLY SMART, CAPTIVATING MODELS.

This trimmed Millinery section of ours shows a constantly changing procession of the most approved designs for immediate wear.

These latest models superior in all the distinctive fashion points show a perfection of line and color rarely found at these prices.

Attractive values at

$6.00, $8.00 and $10.00.

DOWNING'S, 191-193 Thames St.

A POPULAR ACT.

Newport Athletes Have Hand-Balancing Number in Y. M. C. A. Circus.

One of the most popular acts on the Circus program at the Young Men's Christian Association this week is the hand-balancing number by two of Newport's athletes, Charles Johnson and Ray Chase make up the team and the point of excellence to which they have advanced carries them above many professional teams appearing on the big vaudeville circuits. These young men have been frequently in demand to exhibit their feats of skill, grace and strength and are well known to most of the people in the city and throughout the state. This year they appear at their best and will show some of the stunts which have made them known, along with new ones never before uncovered.

This act requires an unusual amount of ability and trained muscle. The performers have both of these, and are admirably suited to each other. Mr. Johnson weighs 180 pounds and is the bottom man of the team. Years of conscientious practice in the gymnasium have given him a physique which any man might be proud to possess. Combined with strength, he has a degree of agility remarkable in so big a man, for it is as easy for him to turn a back somersault in the air as for most people to jump over a chair.

Mr. Chase is the top man, and an expert hand stand artist. No matter where he may be, he is almost as much at home standing on his hands as on his feet. This requires poise and unerring judgment, for a fall from some of the positions and heights at which he works would mean injury if not death. Supreme faith in his partner gives Mr. Chase the confidence necessary to attempt the most daring of their stunts. Many of their friends will be present to give them a hand on the opening night of the Circus, Thursday of this week.

HIS COUGH BETTER.

Emperor Francis Joseph Passes Another Good Night.

VIENNA, April 27.—Emperor Francis Joseph passed another good night and the official bulletin issued this morning says the catarrh from which he has been suffering has become easier and the cough, although still somewhat troublesome, is looser.

WILL BE PUBLISHED IN JUNE.

Miss Margaret Wilson to be One of the Editors of a New Magazine.

WASHINGTON, April 27.—Miss Margaret Woodrow Wilson, the President's eldest daughter, will be one of the editors of a new magazine to be launched in June, for promoting the use of public school houses as centres of co-operation, enterprise and recreation, forums of common counsel and as public polling places

Prices Never More Than We Quote, But Sometimes Less.

Thin Rib Corned Beef per lb	10c
Bacon by the strip	20c
Hamburg	18c
Smoked Pork Back	28c
VERY NICE 3-lb Salt Pigs' Feet for	25c

H. F. ROONEY,
251 THAMES ST.

On Board the U. S. Torpedo Boats in Mexican Waters

In use at the Naval Hospital at Newport

The Success All Steel Refrigerators

(Now in our show window). Wherever it has been scientifically tested in any point of excellence, or in all of them, it has excelled all others.

WALSH BROS.

AMUSEMENTS, LECTURES, ETC.

BENEFIT ST. CLAIR HOME.

D'AVINO

—AND HIS—

Famous Band of Fifty.

—AT—

CONVENTION HALL,

NEWPORT BEACH,
SUNDAY, MAY 3.

Afternoon and Evening.

Tickets 25 and 50 cents at Barney's, Plummer's and Garrettson's.

VOCAL MUSIC.

Eleventh in Series of 12 Lectures.

By E. HAROLD GEER, A. M. Mus. B.

APOLLO HALL,

Monday, April 27, 7:45 P. M.
Admission 50c.

SALAD AND COLD MEAT SUPPER

By Epworth League at Middletown Methodist Episcopal Church,

TUESDAY, APRIL 28,

6:30 o'clock. Tickets 20c
Reading by Fred P. Webber.

WHIST AND DANCE

Given by Lodge 145, Danish Brotherhood, Music Hall, This Monday Evening, 8 o'clock. Tickets 25c.

SUBSCRIPTION PINOCHLE,

Given by Mineola Council, Degree of Pocahontas, in Builders and Merchants' Hall,

TUESDAY EVENING, Apr. 28, 1914.

Cards at 8:15. Tickets 25c.

BASE BALL.

WELLINGTON PARK,

SUNDAY, MAY 3, 2:30 P. M.

Woonsocket Nationals vs. Trojans

INSTRUCTION.

INSTRUCTION IN DANCING.

Classes Tuesdays in Odd Fellows Hall
MR. and MRS. JOHN DUGAN
Phone 1395.

MISS PRUNELLA WOOD
MISS GLADYS KAULL

Class and private instruction in the latest dancing steps.
55 Bellevue Ave. Tel. 1464 and 2169.

Mrs. T. W. Freeborne,

229 SPRING STREET.

TEACHER OF PIANO.

Telephone 1537.

"ABOUT THIS TIME"

Expect many

Wedding Invitations.

And remember that we can supply the

Gifts in Sterling,

Anything from a Salt Spoon to a full

Chest of Silver.

BLAINE,

246 THAMES STREET.

"Meet Me at Barney's"

APRIL 27 MONDAY

MAY VICTOR RECORDS On Sale Tomorrow.

Barney's Music Store.

140 THAMES STREET.

THE NEWPORT JOURNAL AND WEEKLY NEWS.

is especially adapted for mailing.

AMUSEMENTS, LECTURES, ETC.

OPERA HOUSE

WEEK BEGINNING

Monday Night, April 27

MATINEES TUES. THURS. & SAT.

MALLEY-DENISON

STOCK COMPANY
IN FINE PRODUCTION
MARGARET ANGLIN'S
GREATEST STARRING SUCCESS

Green Stockings

One of the most charming comedies of the present day. A delightful story of

Love and Laughter

Matinees—10c., 20c., and 30c.
Nights—10c., 20c., 30c. and 50c.
SEATS NOW ON SALE
Reserved Seats held until 1 and 7 p. m.

Next week first production in Newport of

THE ONLY SON.

DANCE,

Daughters of Isabella,

MASONIC HALL,
MONDAY EVENING, APRIL 27,

Music by Newport Mandolin Orchestra
Dancing 8 to 12. Tickets 50 cents.

A Repetition of the Reading of

"A Single Man"

By Members of the Unity Club
Will be given at

CHANNING PARLORS

Wednesday, April 29, at 8:15 o'clock.

Admission 50c. Reserved seats 50c, for sale at Plummer's Music Store, 210 Thames street.

Coming! Coming!!

Y. M. C. A.

CIRCUS

Clowns, Animals, Indians.

20--- ACTS ---20

April 30, May 1, 2.

25c. and 50c.

MATCHLESS LIQUID GLOSS

Cleans and polishes floors, furniture and all wood work.

IN 1-2 PINT CANS.

For 25 Cents.

A. C. LANDERS & SON,
167 Thames St.

"SCOTCH MIST PROOF."

The aristocrat among storm coats. Full skirted, English raglan model; storm coat and light overcoat combined, proof against ordinary rain. Not an extreme coat but the real thing, made by

ROGERS PEET CO.

of genuine imported

SCOTCH TWEED.

S

just arriving from New York, prices $20 up.

HATS Derbys and

18 different blocks in soft hats, all the very newest and best

FURNISHINGS.

"Arrow" shirts and collars. Light weight underwear. "Fownes" gloves, etc.

JAMES P. TAYLOR,
139 Thames Street.

H. J. Hass,

FLORIST AND GARDENER

Fresh Cut Flowers from my Greenhouses every morning. Wedding Bouquets and Funeral Designs a specialty.

Flower Store 198 Thames Street.
Greenhouses Almy Street.

WASH GOODS.

A MOST NOTABLE DISPLAY FOR SPRING FROCK DESIGNING.

Some Value Features.

Time now for pretty things to wear in wash goods. For those who favor the charming costumes of the home made-to-measure type, our stock offers excellent advantages for selection.

Here cloths of every worthy production, both foreign and domestic, find their fullest expression. Then too they are exclusive with this store. Price also, is a feature—it's lower in most instances for equal qualities than you'll find elsewhere. Here are some splendid examples of it.

CREPE VOILES, dainty stripes and figures, newest shades at.....15c.

"KATE GREENAWAY'S" fabric in dainty designs in most desirable colors, at ..... 25c.

VOILES, 40 inches in small and large designs, variety of colors at..... 25c.

RATINE CREPE in blue, pink, old rose, brown, lavender, black and white, at .....29c.

DRESS LINENS, yard wide, full line of new shades, shrunk, at.....39c.

RAMIE LINENS, 45 inches, in the new season's shades, at 69c.

FRENCH RAMIE LINENS, 48 inches, heavy quality, shrunk and fast colors, at ..... 89c.

VOILES, plain colors, 38 inches wide, these are specially priced at..... 25c.

IMPORTED RATINE CREPE, a beautiful fabric, attractive colors at.....75c.

CREPE DE CHINE, cotton warp, 36 inches, dainty evening shades at .....59c.

IMPORTED VOILES, with silk embroidered figures, newest shades, at.....$1.25

CREPE DE CHINE, cotton warp, dainty colors, attractive designs at.....$1.00

BOSTON STORE

NEW YORK ARRIVES AND SAILS.

Big New Battleship Takes on Coal, Ordnance Stores and Small Draft.

Admiral Winslow, With Many of Her Officers and Men Residents of Newport.

At 6 o'clock this morning the Daily News "war correspondent" received a telephonic message: "The New York is standing in, Sir." Just after colors or 8 bells Hayden Jones, the Boston Herald sketch artist, and the News man were invited by Captain Wells of the Training Station to step into his launch and the three went out and boarded the big ship. In the absence of Admiral Knight in Washington, to attend a session of the Navy General Board, Captain Wells is the ranking officer of the Station and at colors he saluted the flag of Admiral Winslow and then went out to the ship to pay his respects and talk over the situation relative to the men needed from the local station.

At that time three navy coal barges from Bradford were alongside, with 600 tons of coal. Shortly afterward a boatload of torpedo warheads, all loaded with their charges of gun cotton, made fast to the side of the ship. Chief Gunner Watson of this city was soon busy with his gang, taking the cases on board and lowering them below into their magazine. The derrick lighter with a deckload of torpedoes was next to put in an appearance. The work of coaling and taking on board ordnance stores were thus under way at the same time. To permit this the stanchions and life lines were cleared soon after the ship came to anchor and the crew rigged the derrick booms for the work before them.

As soon as the booms were rigged the band began to play, the officers and men in their old "duds" buckled down to their work, and the coal began to come on board. Big canvas bags were filled by the shovelers in the barges and three of these were hauled up at a clip, deposited on deck and hauled to a coal hole and dumped. Marines as well as bluejackets were at work and ton after ton dropped in rapid succession into the bunkers.

Admiral Winslow came ashore this noon and at 1:45 left the Government Landing in a Torpedo Station launch there being thus no delay in getting under way while waiting to take his launch on board. The last ship's launch left the landing at 1:30 and so was slung on board when the admiral arrived.

When she came in she dropped anchor well down toward Permanent wharf, and this afternoon when she was ready to depart she was heading into the bay and so was obliged to swing around slowly before she could leave the harbor. The weather had cleared some along the latter part of the forenoon, but while she was preparing to leave it began coming in thick again. At 2:19 the jack was taken in, the ensign was hoisted at the gaff and the ship was off, moving slowly but technically under way.

It had been expected to send a draft of 30 on board from the Training Station, but only a score were sent and these all from the signal school on the Constellation. Saturday a case of measles developed in the barracks and more were discovered Sunday, hence it was not thought advisable to send to the ship men possibly infected.

The ship, as it is, is pretty well supplied, for she has nearly a complete crew and in addition is acting as a transport for many others. Many extra officers who are taking passage on her, marines who were sent all the way from Portsmouth, N. H., and a dozen newspaper men, several of them photographers, who have secured passage to "do the war." There is crowding in some quarters and some of the men were looking up cots upon arrival here, because they had given up their quarters to others.

The complement of the New York is 1,009 men. Today she has 1,112 on board, and there are yet some vacancies in her regular force, which it is now said will be supplied by picking up a draft at Norfolk.

The ship carries sky-scraping wireless masts, extending well above the fighting tops, which give her an unusual appearance.

The New York left the Brooklyn yard at 8:55 Sunday morning, nearly an hour later than had been intended. Outside the gates of the yard were many women and girls, who had come to bid their relatives and sweethearts good-bye, but had failed to secure the necessary passes which the guards had been directed to demand. Hence there were many entreaties for admission, and many wet eyes when the fighting tops of the ship could be seen moving as she was towed out of the yard.

The delay was caused by the last little details of putting a new ship in workable condition, and as it was there came along on her the refrigerating experts who have been installing the plant, some of whom leave here and others continue with the ship. Admiral Winslow is proud of the performance of putting the ship into active commission in so short a time. She had but recently been accepted and goes to duty with neither engine trials nor a shaking-down cruise for her crew.

After leaving the yard she stopped at Tompkinsville for the marines who had been sent from the New England yards and for some ammunition, and started on her run to Newport during the night and in thick weather.

The ship is the biggest craft seen in Newport; she looks very broad of beam and quite squatty. Newport will be particularly interested in her, because she is the flagship of Rear Admiral Winslow, a resident of this city, and many officers and men in her complement have recently been stationed here.

Admiral Winslow has requested that Lieutenant Augustin T. Beauregard be detailed to his staff, because of his acquaintanace with the Spanish language. Captain Volney O. Chase has been detached from the War College to serve as chief of staff. Lieutenant Commander Leigh C. Palmer has also been ordered to staff duty.

Surgeon James F. Leys, formerly of the Training Station, is chief medical officer on board the New York.

Admiral Winslow has also requested the detail of ensigns who have been serving as schoolmasters, to his flag ship. They are Ralph C. Wentworth, Willard E. Cheadle, Harry G. Patrick, Roy C. Hitchcock and Carroll M. Hall. Up to the time of the sailing of the New York no orders had been received for the detachment of the ensigns, and the school at the Station will be continued a while longer.

Yeoman Christopher Norstad, president of the Chief Petty Officers' mess, has been ordered to the New York, as has Chief Quartermaster Ostrosky, also of the Training Station.

Chief Signal Quartermaster Ostrosky was taken from his family suddenly

[Continued on Seventh Page.]

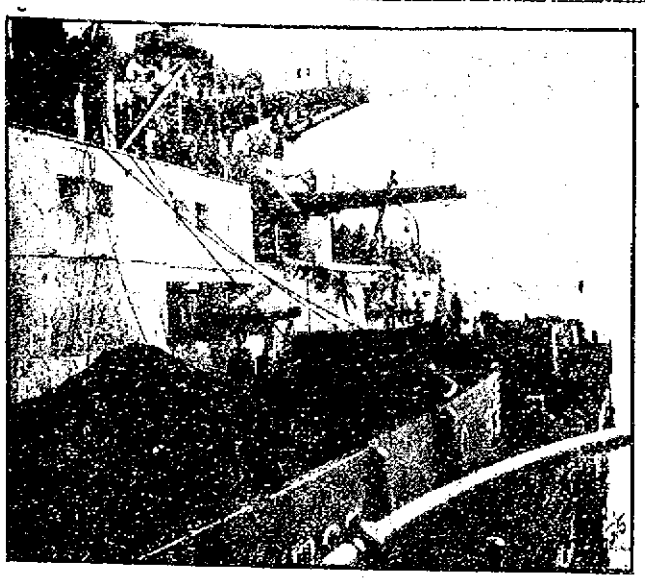

COALING A BATTLESHIP.

At Bradford there are a score of barges to be used for coaling, and three of these sufficed today to carry the small amount to be taken on board by the New York. Coaling is always a dirty job, but the general dampness saved flying dust and the entire ship was therefore saved from a coal dust bath.

LOCAL BRIEFS.

—Mr. and Mrs. John Vars are in town.

—Mrs. E. B. Mansfield has returned from a three weeks' visit to New York and Long Island.

—Mrs. Wirt Robinson, who has been visiting the Misses Phinney, has returned to West Point.

—Mr. D. G. Gautier, Mr. Lispenard Stewart and Mrs. S. J. Colford have returned to New York.

—Training Station launch Inca is out at the shipyard for her spring overhauling and painting.

—Miss Mary E. Last and Miss Bessie Conroy have returned after spending their vacation in Jefferson, Mass.

—Dr. Huntington of Cloyne School is moving back his trees along the portion of his estate where Third street is to be widened.

—At the Moose Club Saturday Fitzgerald of the Moose defeated Jones of Fort Adams, 100 to 52, in a rather one-sided game of pool.

—Mrs. O. H. P Belmont, who came here to look over "Marble House" and her new Japanese tea house, is at the Muenchinger-King.

—Mrs. Palmer, who came here to say good-by to her husband, Lieutenant Commander Palmer, left for New York this afternoon, just before the New York sailed.

—Mr. J. M. Hoff of Alphano, N. J., a well known soil expert, will give a talk on "Alphano Humanus" to the members of the Newport Horticultural Society at its meeting Tuesday evening.

—The Helmars Athletic Club defeated the Perry Mill team at base ball Saturday, by a score of 5 to 3. Batteries for Helmars, D. Shea and Harmon; for Perry Mill, J. Shea and Davis.

—Besides some herring and tautog, the only fish seen today was the 11 barrels brought from Point Judith by J. E. Clarke, and there was no scup among them.

—The principals of the public schools are to meet the Clean Up Committee at the Coles laboratory Wednesday evening, to talk over a program for a successful clean-up day.

—Three-masted schooner Jeremiah Smith, Captain Marshall, from Sullivan's Island, Maine, is in with 4,000 feet of granite curb and 40,000 paving blocks for the city. They are discharging at the city dock.

—J. B. Parsonage & Son have sold for Michael Durnan the two-tenement house and lot at 3 Potter street, bounded north by land of Schmitz and Wood, east by land of O'Brien, south by Potter street and west by land of Walsh to Luisa Silvestre.

—Mrs. P. J. Houlihan has returned from Boston, where she attended the funeral of her sister, Miss Katherine Kingston. Miss Kingston was a nurse in the Summer Street Hospital, Worcester, Mass., and while on duty there took diphtheria and died in a few days. She was well known in Newport.

—Miss Elizabeth Sands, who was recently operated upon at the Newport Hospital, has recovered sufficiently to return to the home of her mother, Mrs. Frederick P. Sands. Mrs. Roland F. Dixon, her sister, has recently returned from Europe and is visiting Mrs. Sands at her cottage on Catherine street.

—Mr. Joseph T. Lyman, chief yeoman, U. S. N., arrived this morning from Pensacola, Fla., and will be attached to the Torpedo Station for two years. His marriage to Miss Jennie C. Lawton, will take place May 7 at St. Joseph's Church followed by a reception at 14 Third street.

—The Recreation Commission will meet this evening, when it is expected that the city engineer will have plans ready for the permanent improvement of the playgrounds. Probably also something will be done about the regular playgrounds, which have been run for several years without success, and a general talk about what is to be done and how best to do it.

—The remarkable effects of a drug in common use were shown by stereopticon pictures by Rev. A. B. Christy of Providence, superintendent of the Rhode Island Anti-saloon League, at the Swedish Lutheran Church, on Corne street, Sunday evening. Rev. Mr. Myreen, the pastor, had planned for the occasion, but being on sick leave the details were in the hands of Mr. Oscar E. Anderson, superintendent of the Sunday School.

—Two of the sisters of Corporal John E. Brink, late of the Springfield armory, were here Sunday and arranged for his funeral, which took place this afternoon from Cottrell's undertaking rooms to the Braman cemetery. The body was met by Excelsior Lodge, No 46, I. O. O. F., which escorted it to the grave and held the committal services of the Odd Fellows. There were no other services. Members of Excelsior Lodge acted as bearers.

—Rev. Howard A. Bridgman, D. D., editor of the Congregationalist, who preached at the United Congregational Church several Sundays ago, will preach again next Sunday, administering the communion at the close of the morning service. Rev. William Ewing, D. D., secretary of the Congregational Sunday School and Publication Society, will preach Sunday, May 17, and Rev. Cornelius Patton, D. D., field secretary of the American Board of Commissioners for Foreign Missions, Sunday, May 24.

PROBATE COURT.

Milton S. Barger Receives Father's Real Estate and Interests in Newport.

In the probate court this morning the will of Samuel F. Barger was proved and letters testamentary thereon were granted to Maud Barger Wallach, Edna H. Barger and Milton S. Barger. The personal estate will exceed $200,000; bond of $50,000, to pay debts and legacies, was approved, without surety. The will was drawn by the late Francis B. Peckham and was executed October 26, 1901, being witnessed by Mr. Peckham, the late Nathaniel R. Swinburne and Edward L. Spencer. By it his son, Milton S. Barger, receives all real estate and interest in real estate in Newport, also contents of house, stable and bath house at Bailey's beach; books, family portraits, silver service marked "B," watch, wardrobe, jewelry and similar personal effects. To his sister, Hester M. Wilson of Goshen, N. Y., he leaves an annuity of $1,500. All the rest of property goes in equal shares to the three children—Maud Barger Wallach, Edna H. Barger and Milton S. Barger.

The will of Barbara Patterson was proved and letters testamentary were granted to Margaret Patterson. Personal estate will not exceed $2,000; bond $4,000, no surety required. All the personal estate goes to her sister-in-law, Margaret Patterson, all the rest to her brother, Robert Patterson.

Letters of administration on the estate of Charlotte R. Taylor were granted to Frank P. King. Personal estate will not exceed $500; bond $1,000, surety Andrew K. McMahon. Heirs at law are the children—Grace E., Robert M., and Helen E. Taylor.

Bertha L. Henderson was appointed guardian of the persons and estates of George A. and William L. Henderson, and of the estate of Mahalla L. Henderson. In each case the personal will not exceed $80, and in each a bond for $150 was given, with Andrew J. Kirwin as surety.

William M. Moran was appointed guardian of the estate of Eugene Constant Moran. Personal estate will not exceed $150; bond $300, surety Margaret Moran.

The nineteenth annual account of the guardian of Mazy T. Austin was allowed, showing a balance of $8,197.-98.

The first and final account of the administrator with the will annexed on the estate of Ralph R. Barker was allowed.

The first and final account of the administrator on the estate of Isabella M. Mitchell was allowed; it showed the payment of $736.41 each to Mabel Lewis Perry and Elizabeth M. Ryan.

The first and final account of the administrator de bonis non with the will annexed on the estate of Alfred Barker was allowed, showing payments of $2,391.73 each to Frederick Lacey Davis, Margie B. Lacey and Anna Maud Lacy.

The affadavit of the administrator de bonis non with the will annexed on the estate of Patrick Burns that there is no personal estate was accepted.

The petition for administration on the estate of Annie McMahan was continued, according to law, to May 18.

NO NEWS FROM MR. HUNT.

Brother of Mrs. John DuFais Engaged in Business in Mexico City.

Mr. J. Starr Hunt, who the News stated Saturday in one of its Washington despatches was under arrest in Mexico City, with members of his family, is a brother of Mrs. John Du Fais of this city. Mr. Hunt was formerly attached to the United States embassy in Mexico City and had more recently been engaged in business there. Mr. Du Fais endeavored to obtain from the State Department further confirmation of the report and something more regarding the condition of affairs in Mexico City, but has as yet received no answer to his inquiries, probably due to the fact that the department is so crowded with business that it is unable to answer all communications.

APRIL MILLINERY.

EMPHATICALLY SMART, CAPTIVATING MODELS.

This trimmed Millinery section of ours shows a constantly changing procession of the most approved designs for immediate wear.

These latest models superior in all the distinctive fashion points show a perfection of line and color rarely found at these prices.

Attractive values at

$6.00, $8.00 and $10.00.

DOWNING'S, 191-193 Thames St.

A POPULAR ACT.

Newport Athletes Have Hand-Balancing Number in Y. M. C. A. Circus.

One of the most popular acts on the Circus program at the Young Men's Christian Association this week is the hand-balancing number by two of Newport's athletes. Charles Johnson and Ray Chase make up the team and the point of excellence to which they have advanced carries them above many professional teams appearing on the big vaudeville circuits. These young men have been frequently in demand to exhibit their feats of skill, grace and strength and are well known to most of the people in the city and throughout the state. This year they appear at their best and will show some of the stunts which have made them known, along with new ones never before uncovered.

This act requires an unusual amount of ability and trained muscle. The performers have both of these, and are admirably suited to each other. Mr. Johnson weighs 180 pounds and is the bottom man of the team. Years of conscientious practice in the gymnasium have given him a physique which any man might be proud to possess. Combined with strength, he has a degree of agility remarkable in so big a man, for it is as easy for him to turn a back somersault in the air as for most people to jump over a chair.

Mr. Chase is the top man, and an expert hand stand artist. No matter where he may be, he is almost as much at home standing on his hands as on his feet. This requires poise and unerring judgment, for a fall from some of the positions and heights at which he works would mean injury if not death. Supreme faith in his partner gives Mr. Chase the confidence necessary to attempt the most daring of their stunts. Many of their friends will be present to give them a hand on the opening night of the Circus, Thursday of this week.

HIS COUGH BETTER.

Emperor Francis Joseph Passes Another Good Night.

VIENNA, April 27.—Emperor Francis Joseph passed another good night and the official bulletin issued this morning says the catarrh from which he has been suffering has become easier and the cough, although still somewhat troublesome, is looser.

WILL BE PUBLISHED IN JUNE.

Miss Margaret Wilson to be One of the Editors of a New Magazine.

WASHINGTON, April 27.—Miss Margaret Woodrow Wilson, the President's eldest daughter, will be one of the editors of a new magazine to be launched in June, for promoting the use of public school houses as centres of co-operation, enterprise and recreation, forums of common counsel and as public polling places.

Prices Never More Than We Quote, But Sometimes Less.

Thin Rib Corned Beef per lb	10c
Bacon by the strip	20c
Hamburg	18c
Smoked Pork Back	28c

VERY NICE

3-lb Salt Pigs' Feet for 25c

H. F. ROONEY, 251 THAMES ST.

On Board the U. S. Torpedo Boats in Mexican Waters

In use at the Naval Hospital at Newport

The Success All Steel Refrigerators

(Now in our show window). Wherever it has been scientifically tested in any point of excellence, or in all of them, it has excelled all others.

WALSH BROS.

AMUSEMENTS, LECTURES, ETC.

BENEFIT ST. CLAIR HOME.

D'AVINO

—AND HIS—

Famous Band of Fifty.

—AT—

CONVENTION HALL,

NEWPORT BEACH,

SUNDAY, MAY 3.

Afternoon and Evening.

Tickets 25 and 50 cents at Barney's, Plummer's and Garrettson's.

VOCAL MUSIC.

Eleventh in Series of 12 Lectures.

By E. HAROLD GEER, A. M. Mus. B.

APOLLO HALL,

Monday, April 27, 7:45 P. M.

Admission 50c.

SALAD AND COLD MEAT SUPPER

By Epworth League at Middletown Methodist Episcopal Church,

TUESDAY, APRIL 28,

6:30 o'clock. Tickets 25c

Reading by Fred P. Webber.

WHIST AND DANCE

Given by Lodge 145, Danish Brotherhood, Music Hall, This Monday Evening, 8 o'clock. Tickets 25c.

SUBSCRIPTION PINOCHLE,

Given by Minnola Council, Degree of Pocahontas,

In Builders and Merchants' Hall,

TUESDAY EVENING, Apr. 28, 1914.

Cards at 8:15. Tickets 25c.

BASE BALL.

WELLINGTON PARK,

SUNDAY, MAY 3, 2:30 P. M.

Woonsocket Nationals vs. Trojans

INSTRUCTION.

INSTRUCTION IN DANCING.

Classes Tuesdays in Odd Fellows Hall

MR. and MRS. JOHN DUGAN

Phone 1395.

MISS PRUNELLA WOOD

MISS GLADYS KAULL

Class and private instruction in the latest dancing steps.

55 Bellevue Ave. Tel. 1464 and 2169.

Mrs. T. W. Freeborne,

228 SPRING STREET.

TEACHER OF PIANO.

Telephone 1537.

"ABOUT THIS TIME"

Expect many

Wedding Invitations.

And remember that we can supply the

Gifts in Sterling,

Anything from a Salt Spoon to a full

Chest of Silver.

BLAINE,

246 THAMES STREET.

"Meet Me at Barney's"

APRIL 27 MONDAY

MAY VICTOR RECORDS On Sale Tomorrow.

Barney's Music Store.

140 THAMES STREET.

THE NEWPORT JOURNAL AND WEEKLY NEWS,

Is especially adapted for mailing.

AMUSEMENTS, LECTURES, ETC.

OPERA HOUSE

WEEK BEGINNING

Monday Night, April 27

MATINEES TUES. THURS. & SAT.

MALLEY-DENISON

STOCK COMPANY

IN FINE PRODUCTION

MARGARET ANGLIN'S

GREATEST STARRING SUCCESS

Green Stockings

One of the most charming comedies of the present day. A delightful story of

Love and Laughter

Matinees—10c., 20c., and 30c.

Nights—10c., 20c., 30c. and 50c.

SEATS NOW ON SALE

Reserved Seats hold until 1 and 7 p. m.

Next week first production in Newport of

THE ONLY SON.

DANCE,

Daughters of Isabella,

MASONIC HALL,

MONDAY EVENING, APRIL 27,

Music by Newport Mandolin Orchestra. Dancing 8 to 12. Tickets 50 cents.

A Repetition of the Reading of

"A Single Man"

By Members of the Unity Club

Will be given at

CHANNING PARLORS

Wednesday, April 29, at 8:15 o'clock.

Admission 50c. Reserved seats 60c, for sale at Plummer's Music Store, 210 Thames street.

Coming! Coming!!

Y. M. C. A.

CIRCUS

Clowns, Animals, Indians.

20--- ACTS ---20

April 30, May 1, 2.

25c. and 50c.

MATCHLESS LIQUID GLOSS

Cleans and polishes floors, furniture and all wood work.

IN 1-2 PINT CANS.

For 25 Cents.

A. C. LANDERS & SON,

167 Thames St.

"SCOTCH MIST PROOF."

The aristocrat among storm coats. Full skirted, English raglan model; storm coat and light overcoat combined, proof against ordinary rain. Not an extreme coat but the real thing, made by

ROGERS PEET CO.

of genuine imported

SCOTCH TWEED.

S

fast arriving from New York, prices $20 up.

HATS Derbys and

18 different blocks in soft hats, all the very newest and best

FURNISHINGS.

"Arrow" shirts and collars. Light weight underwear. "Townes" gloves, etc.

JAMES P. TAYLOR,

139 Thames Street.

H. J. Hass,

FLORIST AND GARDENER

Fresh Cut Flowers from my Greenhouses every morning. Wedding Bouquets and Funeral Designs a specialty.

Flower Store 196 Thames Street. Greenhouses Almy Street.

WASH GOODS.

A MOST NOTABLE DISPLAY FOR SPRING FROCK DESIGNING.

Some Value Features.

Time now for pretty things to wear in wash goods. For those who favor the charming costumes of the home made-to-measure type, our stock offers excellent advantages for selection.

Here cloths of every worthy production, both foreign and domestic, find their fullest expression. Then too they are exclusive with this store. Price also, is a feature—it's lower in most instances for equal qualities than you'll find elsewhere. Here are some splendid examples of it.

CREPE VOILES, dainty stripes and figures, newest shades at.....15c.

"KATE GREENAWAY'S" fabric in dainty designs in most desirable colors, at ..... 25c.

VOILES, 40 inches in small and large designs, variety of colors at..... 25c.

RATINE CREPE in blue, pink, old rose, brown, lavender, black and white, at .....29c.

DRESS LINENS, yard wide, full line of new shades, shrunk, at.....39c.

RAMIE LINENS, 45 inches in the new season's shades, at 69c.

FRENCH RAMIE LINENS, 48 inches, heavy quality, shrunk and fast colors, at ..... 89c.

VOILES, plain colors, 38 inches wide, these are specially priced at..... 25c.

IMPORTED RATINE CREPE, a beautiful fabric, attractive colors at.....75c.

CREPE DE CHINE, cotton warp, 36 inches, dainty evening shades at .....59c.

IMPORTED VOILES, with silk embroidered figures, newest shades, at..... $1.25

CREPE DE CHINE, cotton warp, dainty colors, attractive designs at..... $1.00

BOSTON STORE

AMERICAN CONSUL ON DOLPHIN,

Constitutionalists at Tampico Continuing Attacks on the City.

WASHINGTON, April 27.—Constitutionalists at Tampico are continuing their attack on the city, according to a despatch from Admiral Mayo received at the Navy Department today. "The American consul at Tampico," the despatch continues, "is now on board the Dolphin, with the consular force on the Des Moines. The North Dakota has arrived at Tampico and general conditions are reported as unchanged."

LOCAL BRIEFS.

—Mrs Oliver H. P. Belmont is at the Muenchinger-King.

—Harbor Master Shea has his launch Defender in commission for the season.

—Dr. N. G. Stanton and Dr. Kate Stanton are at the Wetherell cottage, Bath road.

—Mrs. John Taylor of New York is visiting Mrs. W. Rogers Morgan at "Tudor Lodge."

—C. H. Wrightington has rented the lower part of the house at 13 Tilley avenue to Jose Silvia.

—Miss Mary Appleton has recently returned from Europe and is at her cottage on Red Cross avenue.

—Mrs. Henry A. Le Barbier of New York has taken apartments at the New Wilbur cottage for the season.

—Mrs. Irving Twomey has returned from an extended visit to her sister, Mrs. A. A. La Brun, in Cape Breton.

—Mr George Burdick of the New York Tribune spent Sunday with his parents, Mr. and Mrs. Edwin S. Burdick.

—Mr. and Mrs. Herbert Parsons will be guests of Mr. and Mrs. Henry Clews at "The Rocks" for a part of the summer.

—Rear Admiral Austin M Knight, president of the Naval War College, left Sunday for Washington, to attend meetings of the General Naval Board.

—Mrs. Cornelius Vanderbilt will not go to Europe this summer, but will occupy her Newport residence, "The Breakers," on the Cliffs.

—Owners of dogs are apparently wise to the fact that but three days remain for licensing after today They are coming in pretty steadily now

—The fleet down south is catching mackerel and large shipments are reported in New York today, the price dropping to 40 cents and 20 cents.

—Lieutenant Commander Leigh C. Palmer, U. S N, and Mrs. Palmer are guests of Commander J. K. Robison and Mrs. Robison at the Torpedo Station

—Miss Lota Robinson will accompany Mrs. Thomas F Walsh to Europe, sailing May 5, remaining two months and coming to Newport on her return.

—Superintendent Whitten had the house of the New York Yacht Club ready for any one who might stop on their way to Bristol Saturday, but no on stopped.

—Kenyon & Smith have been awarded the contract to furnish all the potatoes for the army at Forts Adams, Greble and Wetherill for the month of May.

—Tugs Watuppa, Boxer, Battler and Joshua Lovett are in, waiting for better weather. Fishing steamer Alaska is also here, but there is nothing in the trap line today.

—Mr and Mrs. Lawrence L. Gillespie are here for several days to visit Mrs Gillespie's mother, Mrs. W. Watts Sherman, and to inspect their cottage on Bellevue avenue.

—Mr. and Mrs. Cornelius Vanderbilt and their children, who attended the launching of the Resolute at Bristol Saturday, stopped at the Muenchinger-King, returning to New York Sunday.

—It looks as though there might be some action at "Marble House" soon, for a supply of groceries and other goods has been received for Mrs. O. H. P. Belmont. She did not occupy the cottage last season.

—Mr. and Mrs. Pembroke Jones and Mrs Henry M. Flagler will sail on the Mauretania Tuesday for Europe. They will go to London, then to Paris, and tour France and Switzerland in an automobile during the summer.

—Mrs Hamilton McK Twombly and her daughter, Miss Ruth Vanderbilt Twombly, will go next Friday to their country place in Madison, N J, to remain until July 1, when they will come to Newport to occupy "Vinland" for the summer.

—Commander Hutch I. Cone, formerly chief of the bureau of steam engineering, has been detached from the Utah and ordered to command the Dixie, in place of Commander J K. Robinson, now inspector in charge at the Toredo Station.

—Early next month Newporters will have the privilege of contributing to the Wellesley College fire fund, by attending a lecture on the bombardment of Mexico in 1913 by Mr Thomas Wilbor of Boston, who has many interesting experiences to relate An effort is now being made to raise $2,000,000 for re-building at Wellesley.

—Mrs Hamilton McK. Twombly has recently purchased of Emil Seelig the high-stepping bay carriage horses, Counsellor and Lawyer, the leaders of Mr Seelig's four-in-hand team which has won many prizes. They are 15.3 hands high, with lofty style and action Mr Seelig has also recently sold to Rev. Roderick Terry, D. D., a pair of chestnut carriage horses, which Dr. Terry will use here.

—The spring meeting of the Newport County Sunday school Association will be held in Trinity Church Wednesday afternoon and in Kay Chapel Wednesday evening The Lenten offering of the Protestant Episcopal Sunday Schools will be received in the afternoon and an address will be given by Mr George Gordon King, treasurer of the board of missions, in the evening Rev Samuel Dorrance of Central Falls will speak

—It is understood that D'Avinos' program for the concert at the beach Sunday will include operatic selections from "Boheme" and "Madame Butterfly," at least one or two Irish melodies, and will not be lacking in patriotic numbers With so experienced bandsmen the scope of the program should be practically unlimited and that it will be finely performed may be assured from the reputation of the conductor and his organization.

—Wednesday, May 13, the dramatic club of Emmanuel parish will present the famous English farce, "Facing the Music," by James Henry Darnley This play was acted last year by Brown University students in Providence, with great success. It will be staged with care and a good cast and produced under the same direction as the former successes, "The Rector," "A Box of Monkeys" and the miracle play, "Bethlehem" It is expected that this will surpass anything yet given on the new stage in the Emmanuel parish house.

WAR MEANS MORE WORK.

Developments in Congress Will Make Session Long and Tedious.

Little Enthusiasm in the Capital—Applause Greets Tributes to the American Flag.

[Washington correspondence of the News.]

WASHINGTON, April 25.—"The prospects for the adjournment of this session of Congress have disappeared in the dim and misty future," was the comment of Speaker Champ Clark a short time after the war resolution had been passed by Congress. The new development in Mexico does not necessarily postpone the adjournment, although it is probable that considerable time will be necessary to consider ways and means for carrying on the war

Back in Spanish war days all war measures were passed hastily, and some of them were not well considered. The provision for increases of the army and enlargement of staff corps seemed to be more for the purpose of giving army men promotions rather than for efficient service It is doubtful whether such legislation as that will be allowed to pass without scrutiny for the Mexican war

Considerable comment is heard about the lack of enthusiasm for the war in Mexico as compared with that which existed 16 years ago, when war was made with Spain. For more than 50 years the United States had wanted Cuba, and, although the declaration was that we were not going to take Cuba for ourselves, nobody believed that it would be ultimately carried out.

Then, again, the destruction of battleship Maine in Havana harbor had aroused great resentment among the American people. While it is true that people have become indignant at the atrocities committed by Mexicans against American citizens, it has not aroused the people to any such pitch as was manifested when war was forced with Spain. Consequently neither in Congress nor among those who are watching the progress of events in the national capital was the same intense interest as during the events leading up to the war with Spain

There is one thing that cannot be doubted, and that is that soaring the American eagle and waving the American flag is a good political asset. This was demonstrated during the debate of the Mexican resolution. The fellows who cautioned Congress to move slowly, who counted the cost in lives and treasure, who pointed out the mistakes of the war with Spain, did not receive much consideration. On the other hand, the fellow who made the eagle scream and waved the Old Glory aloft in word pictures received tremendous applause from members of the House and from the galleries In spite of all the talk that we hear about peace politicians know that war is popular.

General Hugh L. Scott, selected for the assistant chief of staff, is an Indian fighter. There is no man in the army that better understands the Indian sign language than General Scott. Besides he learned it at a time when the sign language was valuable to soldiers. General Scott is much admired by President Wilson, and it is expected that in time he will become chief of staff, which is the ambition of every army officer.

There are many statesmen who take considerable pleasure in pointing out what a bad record the United States government has made in its dealings with foreign countries. We could take excerpts from different speeches, which have been made during the past two or three years, and find enough to condemn us as a country in our dealings with foreign nations. As a matter of fact we deal as well with foreign nations as any country and sometimes better.

Senator Newlands of Nevada, although he lives out in the suburbs of Washington and a long distance from the Capitol, prefers to ride behind horses rather than in an automobile. The Nevada man does not refuse to ride in automobiles, but for his own personal use he prefers horses and has several good teams

There are quite a number of other statesmen who have not acquired the automobile habit, but that is not because they do not prefer automobiles to horses. They still have the street car habit, which is one common to people whose means are too slender for other modes of transportation.

All the fight was not taken out of the Danville district whe Congressman Gillair succeeded Uncle Joe Cannon. The Democratic successor to the ex-speaker shows fight occasionally, and he does not hesitate to attack the powerful committee on appropriations Gillair has exhibited more or less independence since he has been in Congress and does not seem to fear those who sit in the seats of the mighty.

Arthur W Dunn.

PECAN NUT GROWING.

An Important Industry in States South of Mason and Dixon's Line.

[Indianapolis News.]

Pecan nut growing has come to be an important industry of the South. According to the last reports 600 pecan orchards, containing a total of 300,000 trees, are under cultivation in states south of Mason and Dixon's line The pecan is found only in certain parts of this country and Mexico Originally it grew in a rather restricted area, but of recent years has been successfully planted in a much larger stretch of country In fact, the nuts are grown as far north as Illinois and Iowa

"The evident age of not uncommonly large trees near the Gulf coast indicates that the planting of pecans in the Southern states east and south of the area of the natural range of the species has been in progress for more than a century," says a bulletin on the subject. "The planting of orchards in those states began with seedling trees about 20 years after the Civil war.

"During the early nineties grafted and budded trees of named varieties appeared in sufficient numbers, so that a few orchardsof such trees were then planted, but comparatively few orchards of either seedling or grafted trees were planted previously to 1900 Since that time, especially during the last five years, the planting of pecan orchards in the Southern states has been taking place at a rapidly accelerating rate"

RICH DIAMOND MINES.

Unusual Protective Measures Taken During Strike in South Africa.

[Walton Williams.]

Unusual precautions were taken to protect the diamond fields in South Africa during the recent labor troubles. When conditions are normal the mines have extraordinary safeguards. Sections where they are located are enclosed with tall barbed wire fences with many intricate loops, and in many cases the fences are charged with electricity. While the charge is not heavy enough to be fatal, it is sufficient to disable an interloper.

Not since the Boers laid down their arms to the Britons in 1902 had there been such an imposing demonstration of arms as there was in the recent labor disturbances in South Africa. Johannesburg had the appearance of a besieged city. The calling out of the burghers resulted in the gathering of 10,000 of the old Free State burghers, who sprang to arms with the same alacrity as in the days of a native uprising. But the government with its big military force had absolute command of the situation.

The peril of the diamond mines in the recent strike recalls the discovery of the precious stones in South Africa less than 50 years ago. One day in 1867 the children of a Boer farmer, who lived on a farm 17 hours' ride west of Hopetown, on the banks of the Orange river, were playing with some stones they found in its bed. An ostrich hunter named O'Reilly happened to pass, and the Boer farmer, Van Niekerk, called his attention to an especially brilliant stone that a Griqua boy had found. O'Reilly was startled He scratched on a pane of glass with the stone and immediately decided that he had a diamond in his hand. He promised the Boer half of whatever it proved to be worth and wanted to follow up the search at once.

After many wanderings he went to an English physician in Graham's Town, a Doctor Atherstone, who was the first to recognize the great value of his "find." He recognized it as a diamond in a moment and estimated its weight at 21 3-16 carats. A little later this stone was sold to Sir Philip Wodehouse, then governor of Cape Colony, for $2,500. O'Reilly soon brought another stone from the same locality which weighed 8⅞ carats, and it was sold to the same person for $1,000. One of the most beautiful of the South African diamonds later came from Van Niekirk's farm on the Orange river, the so called "Star of South Africa," weighing 88½ carats, found by a Kaffir. The brilliant later cut therefrom came into the possession of the Earl of Dudley for $125,000

In 1870 new diamond diggings were discovered, again by children playing with stones. This was not on the banks of the river, but on the high tableland where their existence had not been supected. It was on the farm of Du Toits Pan, between the Vaal and the Modder rivers. It was in the mud which had been used to build his house that the children saw a shining object and dug out a diamond In pulling up a plant another child found a diamond weighing 80 carats, clinging to the roots.

The richest mine of all, however, was found July, 1871, on the Kolesberg kopje. The old mines were abandoned and then came De Beers' new rush. The confusion and disorder of the frenzied fortune hunters was tremendous, and political confusion followed in the claim of the Orange Free State to Kimberley and the mines around it. The British government held that this was British territory and to make its claim good purchased the claim of an old Griqua chief to this land

The Britisa referred the matter for arbitration, notwithstanding the protest of the Orange Free State, making a British officer the umpire. He decided in favor of Great Britain, and meanwhile, with a huge rush, thousands of miners had come into the country The Free State protested against the decision in vain, for England claimed that its power was necessary to preserve order, and the Free State was obliged to accept $450,000 for its claim.

"The American Boy" Scout Shoe.

Large Assortment,
Attractive Styles,
Low Prices.

Three colors—black, russet and smoked horse.

Sizes 10---13 1-2 $2.00
1--- 5 1-2 2.50
Men's 6---11 3.00

The easiest and most comfortable shoe for outdoor wear.

Ramlose's,
Temperarily at 78 Thames St.

SIMON KOSCHNY,

Manufacturing Confectioner

232 Thames St. Branch—16 Broadway

JOHN J. KELLY,
Contractor and Builder
Jobbing Promptly Attended to.
Tel. 1311.
Res. 42 Hammond Street.

THE NEWPORT JOURNAL
AND WEEKLY NEWS.
Is especially adapted for mailing...

This Is Without Question

"The Balmacaan Shop of New England"

We show more styles, newer fabrics and greater selection than any other shop. Our Balmacaans are ENTIRELY DIFFERENT TO others. They are cut on correct lines and have all the smartness and swagger that is possible to put into a garment.

Hundreds of bright clean snappy Balmacaans are now obtainable here. Ours are the wanted styles Women are instantly impressed with our superior showing.

Balmacaans in the wanted green mixtures, tan mixtures, gray mixtures, black and white checks, scotch plaids and overplaids and very new ones just in are made of plain cloths in several shades.

Over 50 Different Styles at
$5.98, $7.98, $9.75, $10.98, $12.98, $15.00.

Hundreds of Other
Extremely Stylish Coats.

'Twould take column s to describe in detail the enormous assortment of practical and dressy coats that we are showing.

Many hundreds of cleverly designed Coats of imported fabrics, checks, plaids, novelty materials, sponge, golfine, serge and gabardine. They are beautiful in their gay colored trimmings.

We also have the new Cape Coats—very new—in several practical styles

Without end is the comprehensiveness of our Dress Coats. There are Coats of moire, new poplins, crepons, mistral, bayadere and several new imported materials Fine shades of navy and Copen. blue, rich greens, tango, tangerine, browns and all black. Many are made with ripple flounce and the new elephant trunk sleeves, while others have the regular set-in sleeves The prices

9.75, 10.98, 12.98, 15.00, 18.50 to $35.00.

FREE CARFARE
We will return your carfare (both ways) providing your purchase amounts to $5.00 or over.

281-287 South Main Street.
CHERRY & WEBB,
FALL RIVER.

STEAM HEATED —— ELECTRIC LIGHTED
STONE BRIDGE HOTEL.
We cater to parties and banquets and will continue to serve as usual our famous Chicken and Broiled Live Lobster all Winter.
JOHN McCARTHY, PROP.

EMERALD GREEN LAWN MIXTURE.

A mixture of grasses compounded by a Seedsman who spent several years in Newport. It is composed of a number of grasses that grow short and thick and continue green throughout the summer.

Used extensively in the "Avenue" section.

We can refer you to several satisfied customers.

40c per pound, $6.00 per bushel.

Wm. B. Scott & Co.,
8 and 10 BROADWAY.
Telephone 1046.

GASOLINE
15c per Gallon.
J. T. O'Connell, 89 Long Wharf.

TAXI SERVICE CENTRAL GARAGE
Phone 100. 26-34 Church St.

ALBERT PAULUS,
Bronze and Fancy Jewelry.
Art Goods repaired and renovated. Special attention given to repairing bronze, china, porcelain and glass. Missing parts replaced—rivets—also
Nickel Plating, Brass Refinished, Polishing.
18 Franklin Street. Newp

WILLIAM KOSCHNY,
PLUMBER AND FITTER.
Jobbing Promptly Attended to.
Estimates Cheerfully Given.
Telephones
Shop 2203 Newport, R. I.
Residence 961 100 John St.

MORGAN BROTHERS,
Contractors and Builders
All kinds of Mason Work, Brick Laying, Plastering, etc., at short notice and lowest prices.
6 DEAN AVENUE.
Telephone 2462.

TRAVELLERS' DIRECTORY.

ANCHOR LINE
Royal Mail Twin-Screw Steamships "Cameronia," "California," "Caledonia" and "Columbia"
Sailing from New York every Saturday
GLASGOW Via Moville LONDONDERRY
FIRST CABIN, $70 AND $75
SECOND CABIN, $50 AND UPWARD.
THIRD CLASS, $32.50.
For Book of Tours, Rates, etc., apply to HENDERSON BROTHERS, Gen'l Agents, 21 State St., New York, or J. I. Greene, 272 Thames St. Newport.

HOTELS AND RESTAURANTS.

STOP AT THE
HOTEL NEW RICHMOND
17th and H Streets (near White House)
Washington, D. C.
J. V. JORDAN, Prop.

Clifton House,
115 Bellevue Avenue.
AMERICAN and EUROPEAN PLAN.
Tel. 9306.
C. O. BERGHMANN, Prop.

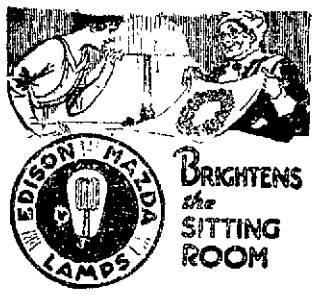

EDISON MAZDA LAMPS
Are just the lamps you want to light your sitting-room.

BAY STATE STREET RAILWAY CO.
Illuminating Dept.
449-455 THAMES ST.
Tel. 28.

NEW INSURANCE EXCHANGE LAWS.
HAVE YOU RECEIVED YOUR SECOND NOTICE?
If so notify us and we will call on you immediately.

LINCOLN HAMMETT,
Birchead Place. Tel. 343.

TRAVELLERS' DIRECTORY.

THE NEW ENGLAND STEAMSHIP CO.
TO NEW YORK
Fall River Line.
STEAMERS
PROVIDENCE AND PLYMOUTH
Lv. Long Wharf, Newport, daily at 7:20 P. M., due New York 7:00 A. M.
Meal service a la carte.

Wickford Line.
STEAMER BLOCK ISLAND
Lv. NEWPORT, LONG WHARF,
(Week Days Only.)

Lv Newport (L'g wh)	Due New York (G.C.Ter.)	Lv New York (G.C.Ter.)	Due Newport (L'g wh)
10:00 a. m.	4:00 p. m.	12:00 n't	7:20 a. m.
1:05 p. m.	7:08 p.m.	4:46 a.m.	12:00 noon
4:25 p.m.	11:20 p.m.	10:02 a.m.	3:35 p m
7:15 p. m.	*d7 p. m.	1:02 p. m.	6:45 p. m.

*Except Mondays.
d New London (Norwich Line).

Tickets, etc, at City ticket office, 329 Thames St. and at Wharf office, C. G. Gardner, Agent, Newport, R. I.

JAMESTOWN & NEWPORT FERRY CO.
FOOT OF MILL STREET.
In Effect Nov. 1, 1913.
Subject to Change Without Notice.
Connecting with Sea View R. R. to Narragansett Pier, Wakefield, Wickford, East Greenwich, Rocky Point and Providence.

Leave Newport for Jamestown and Saunderstown ac 6:30, fa 7:00, a 8:50 (mail), 9:50, a 10:50 (mail), a11:50 a. m., 12:50, a1:50, a2:50 (mail), a4:10, a5:10 (mail), 6:20, c7:30, d9:10, d11:00 p. m.

Leave Jamestown for Newport a6:00 7:00, 8:20 (mail), 9:20, 10:20, 11:20 a. m., 12:20 (mail), 1:20, 2:20 (mail), 3:40, 4:40, 5:40 (mail), c7:00, d8:20, d10:00 p m.

a Connects for Saunderstown.
b Last trip to Saunderstown.
c Omitted Sunday.
d Saturday nights only.
f Sunday only.

Leave West Jamestown for Saunderstown c7:10, f8:10, 9:20, 11:20 a. m. 12:20, 2:20, 3:20, 4:50, 5:50 p. m.

Leave Saunderstown for West Jamestown c7:40, f8:40, 9:40, 11:40 a. m, 12:40, 2:40, 3:40, e5:10, 6:20 p. m.

e Last trip through to Newport Sunday.

N. Y. N. H. & H. R. R. Office on Jamestown Wharf. Close at 7 P. M. Telephone 7007. Tickets and Staterooms to all points.

WILLIAM H. GILL,
General Manager.

SHORT LINE
—TO—
PROVIDENCE
—VIA—
NEWPORT & PROVIDENCE RAILWAY
In effect Sept. 15, 1913.

A car will leave Washington Square Week Days at 7:40 a. m., making a close connection through to Providence by the way of Bristol, arriving at Union Station, Providence, at 9:30 a. m. The other trips through the day will remain the same, leaving Newport at 50 minutes past the hour until 5:50 p. m. Sundays connecting through to Providence leaving Newport each hour from 8:50 a. m. to 7:50 p. m.

S. W. TOWLE.
Superintendent.

Prov., Fall River & Newport S. B. Co.
Str. leaves Newport for PROVIDENCE Week Days 8:30 a. m., returning leaves Providence 4 P. M. Conanicut and Prudence Saturdays only.
H. E. WINDSOR Supt.

Steamer New Shoreham
Long Wharf.
Leave for Block Island 11:15 a. m. leave for Providence 5:30 p. m.
Daily. Tel. 2754.

THE MUENCHINGER-KING HOTEL
BELLEVUE AVENUE.

Newport Transfer Express Co.
Baggage and Freight.
Main Office, 320 Thames Street.
The only Express Company checking baggage from residence to destination.
Consignments of freight solicited.
Information in regard to baggage or freight cheerfully given.
Tel. 371 Call Us Up
739 FRANK J. HUGHES
1051 General Manager
Branch offices. Stable Marsh street

The World's Best Sanitary FLOOR
PETROSILO.
When you build have your architect specify Petrosilo, adapted for bathroom, kitchen, store, schools, garages, etc., or wherever a noiseless and perfectly sanitary floor is desired. Applied directly on wood, iron or concrete. Estimates and samples furnished.
JAMES M. MEIKLE,
44 MORTON AVENUE.
Tel 1112.

THE NEWPORT JOURNAL
AND WEEKLY NEWS.

AMERICAN CONSUL ON DOLPHIN.

Constitutionalists at Tampico Continuing Attacks on the City.

WASHINGTON, April 27.—Constitutionalists at Tampico are continuing their attack on the city, according to a despatch from Admiral Mayo received at the Navy Department today. "The American consul at Tampico," the despatch continues, "is now on board the Dolphin, with the consular force on the Des Moines. The North Dakota has arrived at Tampico and general conditions are reported as unchanged."

LOCAL BRIEFS.

—Mrs. Oliver H. P. Belmont is at the Muenchinger-King.

—Harbor Master Shea has his launch Defender in commission for the season.

—Dr. N. G. Stanton and Dr. Kate Stanton are at the Wetherell cottage, Bath road.

—Mrs. John Taylor of New York is visiting Mrs. W. Rogers Morgan at "Tudor Lodge."

—C. H. Wrightington has rented the lower part of the house at 13 Tilley avenue to Jose Silvia.

—Miss Mary Appleton has recently returned from Europe and is at her cottage on Red Cross avenue.

—Mrs. Henry A. Le Barbier of New York has taken apartments at the New Wilbur cottage for the season.

—Mrs. Irving Twomey has returned from an extended visit to her sister, Mrs. A. A. Le Brun, in Cape Breton.

—Mr. George Burdick of the New York Tribune spent Sunday with his parents, Mr. and Mrs. Edwin S. Burdick.

—Mr. and Mrs. Herbert Parsons will be guests of Mr. and Mrs. Henry Clews at "The Rocks" for a part of the summer.

—Rear Admiral Austin M. Knight, president of the Naval War College, left Sunday for Washington, to attend meetings of the General Naval Board.

—Mrs. Cornelius Vanderbilt will not go to Europe this summer, but will occupy her Newport residence, "The Breakers," on the Cliffs.

—Owners of dogs are apparently wise to the fact that but three days remain for licensing after today. They are coming in pretty steadily now.

—The fleet down south is catching mackerel and large shipments are reported in New York today, the price dropping to 40 cents and 20 cents.

—Lieutenant Commander Leigh C. Palmer, U. S. N., and Mrs. Palmer are guests of Commander J. K. Robison and Mrs. Robison at the Torpedo Station.

—Miss Lola Robinson will accompany Mrs. Thomas F. Walsh to Europe, sailing May 5, remaining two months and coming to Newport on her return.

—Superintendent Whitten had the house of the New York Yacht Club ready for any one who might stop on their way to Bristol Saturday, but no one stopped.

—Kenyon & Smith have been awarded the contract to furnish all the potatoes for the army at Forts Adams, Greble and Wetherill for the month of May.

—Tugs Waluppa, Boxer, Battler and Joshua Lovett are in, waiting for better weather. Fishing steamer Alaska is also here, but there is nothing in the trap line today.

—Mr. and Mrs. Lawrence L. Gillespie are here for several days to visit Mrs. Gillespie's mother, Mrs. W. Watts Sherman, and to inspect their cottage on Bellevue avenue.

—Mr. and Mrs. Cornelius Vanderbilt and their children, who attended the launching of the Resolute at Bristol Saturday, stopped at the Muenchinger-King, returning to New York Sunday.

—It looks as though there might be some action at "Marble House" soon, for a supply of groceries and other goods has been received for Mrs. O. H. P. Belmont. She did not occupy the cottage last season.

—Mr. and Mrs. Pembroke Jones and Mrs. Henry M. Flagler will sail on the Mauretania Tuesday for Europe. They will go to London, then to Paris, and tour France and Switzerland in an automobile during the summer.

—Mrs. Hamilton McK. Twombly and her daughter, Miss Ruth Vanderbilt Twombly, will go next Friday to their country place in Madison, N. J., to remain until July 1, when they will come to Newport to occupy "Vinland" for the summer.

—Commander Hutch I. Cone, formerly chief of the bureau of steam engineering, has been detached from the Utah and ordered to command the Dixie, in place of Commander J. K. Robinson, now inspector in charge at the Toredo Station.

—Early next month Newporters will have the privilege of contributing to the Wellesley College fire fund, by attending a lecture on the bombardment of Mexico in 1913 by Mr. Thomas Wilbor of Boston, who has many interesting experiences to relate. An effort is now being made to raise $3,000,000 for re-building at Wellesley.

—Mrs. Hamilton McK. Twombly has recently purchased of Emil Seelig the high-stepping bay carriage horses, Counsellor and Lawyer, the leaders of Mr. Seelig's four-in-hand team which has won many prizes. They are 15.3 hands high, with lofty style and action. Mr. Seelig has also recently sold to Rev. Roderick Terry, D. D., a pair of chestnut carriage horses, which Dr. Terry will use here.

—The spring meeting of the Newport County Sunday School Association will be held in Trinity Church Wednesday afternoon and in Kay Chapel Wednesday evening. The Lenten offering of the Protestant Episcopal Sunday Schools will be received in the afternoon and an address will be given by Mr. George Gordon King, treasurer of the board of missions. In the evening Rev. Samuel Dorrance of Central Falls will speak.

—It is understood that D'Avinos' program for the concert at the beach Sunday will include operatic selections from "Boheme" and "Madame Butterfly," at least one or two Irish melodies, and will not be lacking in patriotic numbers. With 50 experienced bandsmen the scope of the program should be practically unlimited and that it will be finely performed may be assured from the reputation of the conductor and his organization.

—Wednesday, May 13, the dramatic club of Emmanuel parish will present the famous English farce, "Taking the Music," by James Henry Darnley. This play was acted last year by Brown University students in Providence, with great success. It will be staged with care and a good cast, and produced under the same direction as the former successes, "The Rector," "A Box of Monkeys" and the miracle play, "Bethlehem." It is expected that this will surpass anything yet given on the new stage in the Emmanuel parish house.

WAR MEANS MORE WORK.

Developments in Congress Will Make Session Long and Tedious.

Little Enthusiasm in the Capital—Applause Greets Tributes to the American Flag.

[Washington correspondence of the News.]

WASHINGTON, April 25.—"The prospects for the adjournment of this session of Congress have disappeared in the dim and misty future," was the comment of Speaker Champ Clark a short time after the war resolution had been passed by Congress. The new development in Mexico does not necessarily postpone the adjournment, although it is probable that considerable time will be necessary to consider ways and means for carrying on the war.

Back in Spanish war days all war measures were passed hastily, and some of them were not well considered. The provision for increases of the army and enlargement of staff corps seemed to be more for the purpose of giving army men promotions rather than for efficient service. It is doubtful whether such legislation as that will be allowed to pass without scrutiny for the Mexican war.

Considerable comment is heard about the lack of enthusiasm for the war in Mexico as compared with that which existed 16 years ago, when war was made with Spain. For more than 50 years the United States had wanted Cuba, and, although the declaration was that we were not going to take Cuba for ourselves, nobody believed that it would be ultimately carried out.

Then, again, the destruction of battleship Maine in Havana harbor had aroused great resentment among the American people. While it is true that people have become indignant at the atrocities committed by Mexicans against American citizens, it has not aroused the people to any such pitch as was manifested when war was forced with Spain. Consequently neither in Congress nor among those who are watching the progress of events in the national capital was the same intense interest as during the events leading up to the war with Spain.

There is one thing that cannot be doubted, and that is that cearing the American eagle and waving the American flag is a good political asset. This was demonstrated during the debate of the Mexican resolution. The fellows who cautioned Congress to move slowly, who counted the cost in lives and treasure, who pointed out the mistakes of the war with Spain, did not receive much consideration. On the other hand, the fellow who made the eagle scream and waved the Old Glory aloft in word pictures received tremendous applause from members of the House and from the galleries. In spite of all the talk that we hear about peace politicians know that war is popular.

General Hugh L. Scott, selected for the assistant chief of staff, is an Indian fighter. There is no man in the army that better understands the Indian sign language than General Scott. Besides he learned it at a time when the sign language was valuable to soldiers. General Scott is much admired by President Wilson, and it is expected that in time he will become chief of staff, which is the ambition of every army officer.

There are many statesmen who take considerable pleasure in pointing out what a bad record the United States government has made in its dealings with foreign countries. We could take excerpts from different speeches, which have been made during the past two or three years, and find enough to condemn us as a country in our deanings with foreign nations. As a matter of fact we deal as well with foreign nations as any country and sometimes better.

Senator Newlands of Nevada, although he lives out in the suburbs of Washington and a long distance from the Capitol, prefers to ride behind horses rather than in an automobile. The Nevada man does not refuse to ride in automobiles, but for his own personal use he prefers horses and has several good teams.

There are quite a number of other statesmen who have not acquired the automobile habit, but that is not because they do not prefer automobiles to horses. They still have the street car habit, which is one common to people whose means are too slender for other modes of transportation.

All the fight was not taken out of the Danville district whe Congressman O'Hair succeeded Uncle Joe Cannon. The Democratic successor to the ex-speaker shows fight occasionally, and he does not hesitate to attack the powerful committee on appropriations. O'Hair has exhibited more or less independence since he has been in Congress and does not seem to fear those who sit in the seats of the mighty.

Arthur W. Dunn.

PECAN NUT GROWING.

An Important Industry in States South of Mason and Dixon's Line.

[Indianapolis News.]

Pecan nut growing has come to be an important industry of the South. According to the last reports 609 pecan orchards, containing a total of 260,000 trees, are under cultivation in states south of Mason and Dixon's line. The pecan is found only in certain parts of this country and Mexico. Originally it grew in a rather restricted area, but of recent years has been successfully planted in a much larger stretch of country. In fact, the nuts are grown as far north as Illinois and Iowa.

"The evident age of not uncommonly large trees near the Gulf coast indicates that the planting of pecans in the Southern states east and south of the area of the natural range of the species has been in progress for more than a century," says a bulletin on the subject. "The planting of orchards in those states began with seedling trees about 20 years after the Civil war.

"During the early nineties grafted and budded trees of named varieties appeared in sufficient numbers, so that a few orchardsof such trees were then planted, but comparatively few orchards of either seedling or grafted trees were planted previously to 1900. Since that time, especially during the last five years, the planting of pecan orchards in the Southern states has been taking place at a rapidly accelerating rate."

RICH DIAMOND MINES.

Unusual Protective Measures Taken During Strike in South Africa.

[Walton Williams.]

Unusual precautions were taken to protect the diamond fields in South Africa during the recent labor troubles. When conditions are normal the mines have extraordinary safeguards. Sections where they are located are enclosed with tall barbed wire fences with many intricate loops, and in many cases the fences are charged with electricity. While the charge is not heavy enough to be fatal, it is sufficient to disable an interloper.

Not since the Boers laid down their arms to the Britons in 1902 had there been such an imposing demonstration of arms as there was in the recent labor disturbances in South Africa. Johannesburg had the appearance of a besieged city. The calling out of the burghers resulted in the gathering of 10,000 of the old Free State burghers, who sprang to arms with the same alacrity as in the days of a native uprising. But the government with its big military force had absolute command of the situation.

The peril of the diamond mines in the recent strike recalls the discovery of the precious stones in South Africa less than 50 years ago. One day in 1867 the children of a Boer farmer, who lived on a farm 17 hours' ride west of Hopetown, on the banks of the Orange river, were playing with some stones they found in its bed. An ostrich hunter named O'Reilly happened to pass, and the Boer farmer, Van Nickerk, called his attention to an especially brilliant stone that a Griqua boy had found. O'Reilly was startled. He scratched on a pane of glass with the stone and immediately decided that he had a diamond in his hand. He promised the Boer half of whatever it proved to be worth and wanted to follow up the search at once.

After many wanderings he went to an English physician in Graham's Town, a Doctor Atherstone, who was the first to recognize the great value of his "find." He recognized it as a diamond in a moment and estimated its weight at 21 3-16 carats. A little later this stone was sold to Sir Philip Wodehouse, then governor of Cape Colony, for $2,500. O'Reilly soon brought another stone from the same locality which weighed 8⅝ carats, and it was sold to the same person for $1,000. One of the most beautiful of the South African diamonds later came from Van Nickirk's farm on the Orange river, the so called "Star of South Africa," weighing 88½ carats, found by a Kaffir. The brilliant later cut therefrom came into the possession of the Earl of Dudley for $125,000.

In 1870 new diamond diggings were discovered, again by children playing with stones. This was not on the banks of the river, but on the high tableland where their existence had not been supected. It was on the farm of Du Toits Pan, between the Vaal and the Modder rivers. It was in the mud which had been used to build his house that the children saw a shining object and dug out a diamond. In pulling up a plant another child found a diamond weighing 80 carats, clinging to the roots.

The richest mine of all, however, was found July, 1871, on the Kolesberg kopje. The old mines were abandoned and then came De Beers' new rush. The confusion and disorder of the frenzied fortune hunters was tremendous, and political confusion followed in the claim of the Orange Free State to Kimberley, and the mines around it. The British government held that this was British territory and to make its claim good purchased the claim of an old Griqua chief to this land.

The British referred the matter for arbitration, notwithstanding the protest of the Orange Free State, making a British officer the umpire. He decided in favor of Great Britain, and meanwhile, with a huge rush, thousands of miners had come into the country. The Free State protested against the decision in vain, for England claimed that its power was necessary to preserve order, and the Free State was obliged to accept $450,000 for its claim.

This is Without Question

"The Balmacaan Shop of New England"

We show more styles, newer fabrics and greater selection than any other shop. Our Balmacaans are ENTIRELY DIFFERENT TO others. They are cut on correct lines and have all the smartness and swagger that is possible to put into a garment.

Hundreds of bright clean snappy Balmacaans are now obtainable here. Ours are the wanted styles. Women are instantly impressed with our superior showing.

Balmacaans in the wanted green mixtures, tan mixtures, gray mixtures, black and white checks, scotch plaids and overplaids and very new ones just in are made of plain cloths in several shades.

Over 50 Different Styles at $5.98, $7.98, $9.75, $10.98, $12.98, $15.00.

Hundreds of Other

Extremely Stylish Coats.

'Twould take column s to describe in detail the enormous assortment of practical and dressy coats that we are showing.

Many hundreds of cleverly designed Coats of imported fabrics, checks, plaids, novelty materials, sponge, golfine, serge and gabardine. They are beautiful in their gay colored trimmings.

We also have the new Cape Coats—very new—in several practical styles.

Without end is the comprehensiveness of our Dress Coats. There are Coats of moire, new poplins, crepons, natural, bayadere and several new imported materials. Fine shades of navy and Copen, blue, rich greens, tango, tangerine, browns and all black. Many are made with ripple flounce and the new elephant trunk sleeves, while others have the regular set-in sleeves. The prices

9.75, 10.98, 12.98, 15.00, 18.50 to $35.00.

FREE CARFARE
We will return your carfare (both ways) providing your purchase amounts to $5.00 or over.

281-287 South Main Street.
CHERRY & WEBB,
FALL RIVER.

STEAM HEATED — ELECTRIC LIGHTED
STONE BRIDGE HOTEL.
We collect to parties and banquets and will continue to serve as usual our famous Chicken and Broiled Live Lobster all Winter.
JOHN McCARTHY, PROP.

EMERALD GREEN LAWN MIXTURE.

A mixture of grasses compounded by a Seedsman who spent several years in Newport. It is composed of a number of grasses that grow short and thick and continue green throughout the summer.

Used extensively in the "Avenue" section.

We can refer you to several satisfied customers.

40c per pound, $6.00 per bushel.

Wm. B. Scott & Co.,
8 and 10 BROADWAY.
Telephone 1046.

GASOLINE

15c per Gallon.
J. T. O'Connell, 89 Long Wharf.

TAXI SERVICE CENTRAL GARAGE
Phone 100. 26-34 Church St.

"The American Boy" Scout Shoe.

Large Assortment,
Attractive Styles,
Low Prices.

Three colors—black, russet and smoked horse.

Sizes 10—13 1-2	$2.00
1— 5 1-2	2.50
Men's 6—11	3.00

The easiest and most comfortable shoe for outdoor wear.

Ramlose's,
Temporarily at 78 Thames St.

SIMON KOSCHNY,

Manufacturing Confectioner

335 Thames St. Branch—16 Broadway.

JOHN J. KELLY,
Contractor and Builder
Jobbing Promptly Attended to.
Tel. 1311.
Res. 42 Hammond Street.

THE NEWPORT JOURNAL
AND WEEKLY NEWS.
Is especially adapted for mailing...

ALBERT PAULUS,
Bronze and Fancy Jewelry.
Art Goods repaired and renovated. Special attention given to repairing bronze, china, porcelain and glass. Missing parts replaced—rivets—also
Nickel Plating, Brass Refinished, Polishing.
18 Franklin Street. Newp

WILLIAM KOSCHNY,
PLUMBER AND FITTER.
Jobbing Promptly Attended to.
Estimates Cheerfully Given.
Telephones
Shop 2203 Residence 961
Newport, R. I. 100 John St.

MORGAN BROTHERS,
Contractors and Builders
All kinds of Mason Work, Brick Laying, Plastering, etc., at short notice and lowest prices.
6 DEAN AVENUE.
Telephone 2462.

TRAVELLERS' DIRECTORY.

ANCHOR LINE
Royal Mail Twin-Screw Steamships "Cameronia," "California," "Caledonia" and "Columbia"
Sailing from New York every Saturday
GLASGOW Via Moville LONDONDERRY
FIRST CABIN, $70 AND $75
SECOND CABIN, $50 AND UPWARD.
THIRD CLASS, $32.50.
For Book of Tours, Rates, etc., apply to HENDERSON BROTHERS, Gen'l Agents, 21 State St., New York, or J. I. Greene, 272 Thames St. Newport.

HOTELS AND RESTAURANTS.

STOP AT THE
HOTEL NEW RICHMOND
17th and H Streets (near White House)
Washington, D. C.
J. V. JORDAN, Prop.

Clifton House,
115 Bellevue Avenue.
AMERICAN and EUROPEAN PLAN.
Tel. 9305.
C. O. BERGHMANN, Prop.

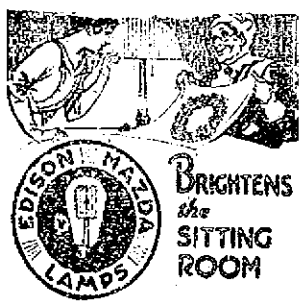

BRIGHTENS the SITTING ROOM

EDISON MAZDA LAMPS

Are just the lamps you want to light your sitting-room.

BAY STATE STREET RAILWAY CO.
Illuminating Dept.
449-455 THAMES ST.
Tel. 28.

NEW INSURANCE EXCHANGE LAWS.
HAVE YOU RECEIVED YOUR SECOND NOTICE?
If so notify us and we will call on you immediately.

LINCOLN HAMMETT,
Birchhead Place. Tel. 343.

TRAVELLERS' DIRECTORY.

THE NEW ENGLAND STEAMSHIP CO.
TO NEW YORK
Fall River Line.
STEAMERS
PROVIDENCE AND PLYMOUTH
Lv. Long Wharf, Newport, daily at 7:20 P. M., due New York 7:00 A. M.
Meal service a la carte.

Wickford Line.
STEAMER BLOCK ISLAND
Lv. NEWPORT, LONG WHARF,
(Week Days Only.)

Lv Newport (L'g wh)	Due New York (G.C.Ter.)	Lv New York (G.C.Ter.)	Due Newport (L'g wh)
10:00 a. m.	4:09 p. m.	12:00 n't	7:20 a. m.
1:05 p. m.	7:03 p.m.	4:46 a.m.	12:50 noon
4:05 p.m.	11:20 p.m.	10:02 a.m.	3:35 p.m.
7:25 p. m.	*d7 p. m.	1:02 p.m.	6:45 p. m.

*Except Mondays.
d New London (Norwich Line).

Tickets, etc., at City ticket office, 320 Thames St. and at Wharf office, C. G. Gardner, Agent, Newport, R. I.

JAMESTOWN & NEWPORT FERRY CO.
FOOT OF MILL STREET.
In Effect Nov. 1, 1913.
Subject to Change Without Notice.
Connecting with Sea View R. R. to Narragansett Pier, Wakefield, Wickford, East Greenwich, Rocky Point and Providence.

Leave Newport for Jamestown and Saunderstown ac 6:30, fa 7:00, a 8:50 (mail), 9:35, a 10:50 (mail), a11:40 a. m. 12:50, a1:50, a2:50 (mail), a4:10, ab5:10 (mail), 6:10, c7:30, d9:10, d11:00 p. m.

Leave Jamestown for Newport a6:00 7:00, 8:20 (mail), 9:30, 10:20, 11:20 a. m. 12:20 (mail), 1:20, 2:20 (mail), 3:40, 4:40, 5:40 (mail), c7:00, d8:20, d10:00 p.m.
a Connects for Saunderstown.
b Last trip to Saunderstown.
c Omitted Sunday.
d Saturday nights only.
f Sunday only.

Leave West Jamestown for Saunderstown c7:10, f8:10, 9:20, 11:24 a. m. 12:20, 2:20, 3:20, 4:50, 5:50 p. m.

Leave Saunderstown for West Jamestown c7:49, f8:40, 9:40, 11:40 a. m., 12:40, 2:40, 3:40, c5:10, 6:20 p. m.

e Last trip through to Newport Sunday.

N. Y. N. H. H. R. R. Office on Jamestown Wharf. Close at 7 P. M. Telephone 7007. Tickets and Staterooms to all points.

WILLIAM B. GILL,
General Manager.

SHORT LINE
—TO—
PROVIDENCE
—VIA—
NEWPORT & PROVIDENCE RAILWAY
In effect Sept. 15, 1913.

A car will leave Washington Square Week Days at 7:40 a. m., making a close connection through to Providence by the way of Bristol, arriving at Union Station, Providence, at 9:30 a. m. The other trips through the day will remain the same, leaving Newport at 50 minutes past the hour until 5:50 p. m. Sundays connecting through to Providence leaving Newport each hour from 8:50 a. m. to 7:50 p. m.

S. W. TOWLE.
Superintendent.

Prov., Fall River & Newport S. B. Co.
Str. leaves Newport for PROVIDENCE Week Days 8:30 a. m., returning leaves Providence 4 P. M. Conanicut and Prudence Saturdays only.
H. E. WINDSOR Supt.

Steamer New Shoreham
Long Wharf.
Leave for Block Island 11:15 a. m. leave for Providence 5:30 p. m.
Daily. Tel. 2764.

THE MUENCHINGER-KING HOTEL
BELLEVUE AVENUE.

Newport Transfer Express Co.
Baggage and Freight.
Main Office, 320 Thames Street.
The only Express Company checking baggage from residence to destination.
Consignments of freight solicited.
Information in regard to baggage or freight cheerfully given.
Tel. 371 Call Us Up
739 FRANK J. HUGHES
1051 General Manager
Branch offices, Stable, Marsh street

The World's Best Sanitary FLOOR
PETROSILO.
When you build have your architect specify Petrosilo, adapted for bathroom, kitchen, store, schools, garages, etc., or wherever a noiseless and perfectly sanitary floor is desired. Applied directly on wood, iron or concrete. Estimates and samples furnished.
JAMES M. MEIKLE,
44 MORTON AVENUE.
Tel 1113.

THE NEWPORT JOURNAL
AND WEEKLY NEWS.

BIG EUROPEAN POWERS URGE HUERTA TO YIELD.

[Continued from First Page.]

officials generally that the moral effect will be tremendous throughout the whole of Latin America.

It has been generally understood here that the peace envoys expect to deal directly with the situation created by the resentment of the United States over the Tampico incident and other offenses against its honor and dignity, hoping to bring about a peaceful settlement.

Administration officials here appear to be much gratified at the prospect of having the proposals of the great South American republics listened to by Huerta. Until the nature of the plan is known, no officers of the administration will have any comment to make.

While fears over the safety of Americans in Mexico City were partially dissipated by Secretary Bryan's announcement that Huerta officials and Rear Admiral Fletcher had arranged for the departure United States citizens from the Federal capital, Consul Canada reported that more than a score of American refugees, among them United States Consul Schmutz, had been hauled from a train at Aguas Calientes, north of Mexico City, and imprisoned. It was said, however, that their arrest might have occurred several days ago The consul's information said that Federal soldiers made the arrests.

While diplomats and the President and his advisers labored in Washington over new developments in the situation Brigadier General Funston with a re-inforcing phalanx of infantry and artillery, was nearing Vera Cruz and Rear Admirals Badger and Fletcher were preparing for any eventualities. They had quieted the town, placing it under martial law, and were preparing for the reception of General Funston, who immediately will take charge of all the American forces about the seaport. He will have at his disposal about 10,000 fighting men infantry, artillery, marines and bluejackets.

No ill effects of the torrid temperature of Vera Cruz had been reported among the American forces.

Under martial law the business of government in the city was resuming with municipal authorities at their posts. The Federal officials decided that they could not work under American supervision and that was one of the reasons for the proclamation, according to Admiral Fletcher's report to the Navy Department. Admiral Fletcher reported that proposed provisions for regulation of the new establishment at Vera Cruz contemplated that officials to be appointed might be Americans, Mexican or any other nationality, "it being the intent and purpose to extend to the inhabitants of the territory as large a participation in the government as may be practicable, with due consideration for the ends to be hereby accomplished."

"It is proposed in the administration of the city that local and government law of Mexico be followed as closely as possible.

Reports early today received at the Navy Department from Admiral Fletcher stated that the proclamation had created no excitement, that people had resumed passing freely about the streets and were attracted to the parks and plazas by the playing of bands from American warships.

As transports bearing army reinforcements approached from Mexican gulf ports today, steamers bringing distressed refugees hurried toward northern ports. At New Orleans and Galveston the railroads had agreed to move victims of menacing conditions in the southern republic to any point in the United States at half fare, this to apply whether the fares were paid by the government or the individual. Two thousand refugees are reported en route from Tampico, where no Americans now remain, while it is believed that at least 1,000 Americans who were in Huerta's capital Wednesday have safely reached Vera Cruz.

URGE HUERTA TO ACCEDE.

Germany, England and France Advise Him to Agree to Demands.

BERLIN, April 27.—Germany, England and France have advised Provisional President Huerta, through their ministers in Mexico City, to accede to the demands of the United States, according to an announcement made here today.

TOWARD MEDIATION.

German Ambassador Says His Country Would Exert Its Influence.

WASHINGTON, April 27.—Count Von Bernstorff, the German ambassador, informed Secretary Bryan that his government would exert its influence, through its embassy in Mexico City, to have Huerta accept the proposed mediation of the controversy between the United States and Mexico. Count Von Bernstorff called at the State Department and held a brief conference with Secretary Bryan.

ALGARA RECEIVES REPORT.

Mexico Accepts Mediation of Argentine, Brazil and Chili.

TORONTO, April 27.—"Mexico answers, accepting in principle the mediation of Argentine, Brazil and Chili" The foregoing message was received here today by A. Algara Romero de Torreros, former Mexican charge d' affaires at Washington, from a former official of the Mexican embassy who is still in Washington. He did not disclose the sender's name.

THEIR SPEED REDUCED.

Transports, With Troops from Galveston, Expected Late Today.

VERA CRUZ, April 27.—The transports bringing the brigade of American troops from Galveston under the command of Brigadier General Frederick Funston, have reduced their speed, in order not to arrive here before late today. It is improbable that the men will land before tonight or tomorrow morning.

WITH APPROPRIATE CEREMONY.

American Flag Hoisted Over Admiral Fletcher's Headquarters.

VERA CRUZ, April 27.—The American flag was hoisted at noon today with appropriate ceremonies over the headquarters of Rear Admiral Fletcher.

APPEAL FROM OIL INTERESTS.

Ask American Force to be Sent to Rescue Employes Near Tampico.

WASHINGTON, April 27.—The Navy Department today received a request from oil interests in New York with property in the Tampico oil district, that an American force be sent to rescue 100 employes now on oil lands about 75 miles southwest of Tampico. The request states that the men are well armed, but are unable to get to the American ships because of fighting between rebels and Federal troops about Tampico.

ALL MISSIONARIES SAFE.

American Board of Commissioners Receives Telegram.

BOSTON, April 27.—The American Board of Commissioners for Foreign Missions received a telegram today from its missionary in Mexico, Rev. Alfred C. Wright, reporting that all of the board's missionaries from Parral and Chihuahua had arrived safely at El Paso. They encountered no hostile demonstrations, either before departing or during the journey, nor any difficulty in getting away. These missionaries include Miss Mary B. Dunning, Miss Mary F. Long, Miss Ellen C. Prescott, Mrs Mary W. Blackly and Rev. and Mrs Alfred C. Wright

IN CASE OF POSSIBLE ACTION.

Mexican Prisoners at Fort Bliss Transferred to Fort Wingate.

WASHINGTON, April 27.—Orders were issued by the War Department today transferring the Mexican prisoners held at Fort Bliss, near El Paso, Texas, to Fort Wingate, New Mexico. The War Department believed it necessary to move the prisoners further from the Mexican border, in view of possible developments.

The third squadron of the Twelfth cavalry now at Fort Meade, S. D., will be sent to Fort Wingate to guard the prisoners.

NONE KILLED RECENTLY.

Plans Ready to Permit Americans in Mexico City to Leave.

WASHINGTON, April 27.—After a conference with President Wilson today, Secretary Bryan announced that all arrangements had been completed to permit all Americans in Mexico City to leave there. Seven hundred American men and women are prepared to go, comprising the last remnants of the American colony.

Secretary Bryan said that so far as authentic information was concerned, he knew of no American citizen having been killed in Mexico City or elsewhere in the Mexican republic within the last few days. Through the efforts of the British embassy here the impression that Mexicans were detained at Vera Cruz had been removed, as Mr. Bryan said yesterday.

SERVICES REQUIRED.

Officers at Cavalry and Artillery Schools Ordered to Join Commands.

WASHINGTON, April 27.—To secure the services immediately of all available army officers in addition to the infantry school at Fort Leavenworth, the cavalry school at Fort Riley and the field artillery school at Fort Sill have temporarily been closed by orders from the War Department, and officers now under instructions at those schools ordered to join their commands. Only the engineer school at Washington barracks, the coast artillery school at Fort Monroe and the aviation school at San Diego, Cal., remain open.

MEXICO CITY QUIETING DOWN.

Plans Under Discussion for Surrender of Zapata and Followers.

NEW YORK, April 27.—The Evening World today prints the following copyrighted despatch:

Mexico City, via Galveston, April 27.—Preliminaries are being discussed today at Cuernavaca for the surrender of Emiliano Zapata with all his chiefs and followers, who have expressed a desire to fight on the government side against the "foreign invader."

The capital is quieting down and there is no longer a rush of Americans to get away. A special train has been arranged to leave tonight with Americans desiring to leave, but not a few Americans, after inscribing their names on the roster of departure, re-considered and have decided to remain.

There was little to differentiate yesterday from other Sundays in the Mexican capital. The city was quiet and orderly and Mexicans in general were most considerate toward Americans remaining here. The churches were crowded and the streets presented their customary animated appearance. The theatres were well patronized, including the cinematograph shows yesterday. Nearly all American stores have re-opened and the stores owned by persons of other nationalities have removed their shutters.

QUIET IN MEXICO CITY.

All Americans in the Capital Reported Safe by French Minister.

WASHINGTON, April 27.—French Ambassador Jusserand announced here today that the French legation in Mexico City informed him by telegraph that all Americans in the Mexican capital are safe. The despatch declared that there had been anti-American demonstrations, but that they were not serious and the city was now quiet.

DRIVEN BACK BY AMERICANS.

Mexican Federals from Nuevo Laredo Try to Cross to Minera.

LAREDO, Texas, April 27.—Mexican Federals who evacuated Nuevo Laredo Friday, after setting fire to the town and skirmishing with the American border patrol, yesterday attempted to cross to the American side at Minera, 20 miles north of Laredo, and were driven back by United States soldiers, with a loss of 10 killed and 20 wounded, according to an unconfirmed report received here.

VILLA TO GO SOUTH.

Will Confer With Carranza Concerning the Mediation Plan.

JUAREZ, Mexico, April 27.—General Francisco Villa expects to leave for the south today, but said he would return to Juarez soon. At Chihuahua he is expected to confer with General Carranza, head of the Constitutionalists, concerning American relations and the mediation plan of the South American republics. In addition, he says he has important duties south in connection with organizing the campaign against the Federals, who after defeats at Monterey, Torreon and San Pedro, have rallied their scattered forces at Saltillo. General Villa telegraphed General Pablo Gonzales, whose troops captured Monterey, to treat foreigners with every consideration and to disregard exaggerated reports of strained relations between the rebels and the United States.

General Villa said he was heartily in favor of the mediation plan. "I feel sure of a speedy solution of the complications, and then we can go ahead with our revolution," he declared.

BEAR STAMPEDE ON EXCHANGE.

Due to Change in the Mexican Situation Since Saturday.

NEW YORK, April 27.—A bear stampede was caused on the Stock Exchange today by the change in the Mexican situation since the close Saturday. Prospects of a long war with Mexico led to heavy speculative selling of stocks last week, at steadily falling prices. The proposal of mediation and its reported acceptance by Huerta sent up prices with a rush at the opening of the market today. Traders who had sold short bid excitedly for stocks to cover, and for the first half hour there was a lively scene on the floor. In Mexican Petroleum, a stock which was especially heavy last week, there was jump of 15 1-4 points on the first few transactions.

No such movement had been witnessed on the Exchange for several years. After the excitement had died down the quotation slipped back until 11 points of the advance had been lost. In all of last week's slump Mexican Petroleum's loss was 8 points less than the amount it gained during the first few minutes today. American Smelting, which also was heavy last week, on account of its interests in Mexico, jumped 4 points on the first sale. Elsewhere gains ranged from one to 3 points.

CONDITION OF THE WOUNDED.

Navy Department Receives Details from Vera Cruz.

WASHINGTON, April 26.—First news of the condition of American marines and sailors wounded in the fighting at Vera Cruz came to the Navy Department in a despatch from Rear Admiral Badger in part as follows:

"Condition of wounded at 8 20 p. m., on the Solace, is as follows:

"Critically—Clifford M. Gullman, seaman, right chest, penetrating pleural. Michael Fitzgerald, sergeant, right shoulder, operation probable. Edward A. Gisbourne, electrician, third class, left femur shattered; amputation at thigh.

"Serious—George P. Kinsman, ordinary seaman, right leg bone shattered; amputated above knee, Jeremiah G. Peoples, private, chest, lung involved; operation probable. Edward P. Peterson, private, right chest into pleural cavity and through right arm, bone not involved.

"On the New Hampshire: Serious—James P. Lannon, lieutenant, perforating wound, right chest, entrance nipple, exit same level, no fracture of rib, doing very well; no operation necessary."

IN CASE WAR IS DECLARED.

Queen Eleanora of Bulgaria May Cancel Visit to United States.

SOFIA, April 27.—Queen Eleanora of Bulgaria has decided to cancel her proposed visit to the United States in case of war between the United States and Mexico Her majesty had contemplated sailing for America at the end of May.

HANGINGS MAY RESULT.

Mexican Forces in Sonora Warned Against Attacking Americans.

WASHINGTON, April 27.—American Consul Hostetter today telegraphed the State Department that General Obregon and General Alvarado of the Mexican Constitutionalists had notified their forces in the state of Sonora that any demonstration against Americans and seditious speeches would likely lead to hangings

REGULATION OF UTILITIES.

Public Service Commissions Hindered by Administrative Difficulties.

[Area.]

Whatever may be said as to the desirability of state or national regulation of public utilities, the administrative difficulties are unquestionably enormous. The amount of detail work put upon the commissions of the various states, by the public utility laws, is so great that it is questionable whether any of these commissions is even yet equipped to make available for intelligent use the vast mass of information, which the utilities are compelled to furnish them. Indeed, in many cases, commissions are forced by the volume of duties imposed upon them to devote their attention to those which they consider the most important and to neglect others of seemingly less importance. This point was strikingly illustrated to the House committee on interstate commerce during the course of the hearing on the steel car bills

One speaker advanced the argument that, under the jurisdiction of the Interstate Commerce Commission, the affairs of electric railways would be neglected in favor of the seemingly more important matters connected with steam roads, and pointed out that, after six or seven years' jurisdiction over electric railways, the commission paid so little attention to this branch of its work that it was impossible to find in its reports a list of the electric railways reporting and their mileage.

The administration of the affairs of a single railway company is a work of complexity and magnitude Multiplied by the number of companies in our larger states it assumes colossal proportions and while regulation is, of course, not administration, in many instances, in some of its aspects, it is fast approaching it and in consequence the detail assumed by the commissions is swamping their forces, clogging their machinery and is responsible for those delays which are hampering to the companies, annoying to the public, and costly to the state.

It is a constantly increasing cause of criticism of public service commissions, that they are so overwhelmed with detail, that they have not the time to devote to the broader and more essential duties assigned them. In bare administrative efficiency, the commissions have much to learn from the companies, over whose destinies they preside and whose affairs they guide.

NEW YORK ARRIVES AND SAILS.

[Continued from Fifth Page.]

denly Sunday, when informed by radio that he was ordered to report for duty on board the New York when she arrived today. He is one of the best signal quartermasters in the navy, having held that post under Rear Admiral Seaton Schroeder while he was commander-in-chief of the Atlantic fleet, and again with Rear Admiral Austin M. Knight when he commanded the special squadron from the Atlantic reserve fleet which visited Turkish waters in the fall of 1912.

The draft sent from the Station this morning to the New York comprised 16 signalmen rated as ordinary seamen, one chief yeoman, one chief quartermaster, one mess attendant and 3 yeomen, second class.

Tomorrow it is proposed to ship a draft of 251 for the Machias, Marietta, Wyoming and Washington. This will contain all ratings from chief petty officers down to ordinary seamen, including cooks and bakers

The record of putting the New York into service has been beaten at Philadelphia, but with a smaller vessel. Two months ago gunboat Sacramento was launched at Cramp's She was built for shallow waters and is much needed at Mexico. Sunday she reported to the League Island yard and in exactly five hours had a full crew on board and went into commission. As soon as she can be coaled and provisioned she will drop down to Fort Mifflin for ordnance stores, and then start for active duty. The navy yards were running full time Sunday, and it was the first time since the Civil war that the Charleston yard has been open for Sunday work. The New York was commissioned 33 days after the Texas, but the former, a government-built ship, is in active service now and there is considerable work yet to be done on the Texas to make her ready.

When the men who had over-night shore leave reported at the Training Station this morning each was notified that he must submit to medical examination. This was due to measles having been discovered at the Station Saturday and more Sunday. It was planned by the medical officers to prevent its spread by careful and frequent inspection of all who may have been exposed.

Without previous public announcement 150 non-commissioned officers and men of the coast artillery corps from Fort Slocum sailed from New York on Mallory line steamer Saturday, and about the same time 117 more on the Southern Pacific steamer. They are all bound for Galveston.

It is now reported that the reason for sending General Funston's men to Vera Cruz is to free the marines, so that they may be shifted to Tampico to protect the interests there.

The United States postoffice follows the flag. Postmaster General Burleson has already established one at Vera Cruz.

SCIENTIFIC FIREMEN FOR LONDON.

[Manchester Guardian.]

The remarkable efficiency of the London fire brigade is now to be further increased by the formation of a scientific smoke department, organized for the special purpose of rescue work. Smoke is as deadly as fire when lives are in jeopardy. Already firemen have smoke helmets, but the work is attended with grave danger, and the London county council now recognizes that there must be trained firemen able to make the best use of scientific appliances. Accordingly, at Euston fire station there is to be a special scientific department, with selected men willing to learn the science of fire fighting and ready to take all risks. There will be also a couple of motor cars to carry smoke helmets and appliances and also equipped with dynamos and portable searchlights, oxygen reviving apparatus, and electric fans for blowing air into places where dense smoke or poisonous gases exist The men will be trained exclusively in rescue work, and instructors from collieries are to give them lessons. The new scientific branch will be especially useful in severe disasters by which many lives have been lost owing to escaping of gas.

THE IMPORTANCE OF CONFIDENCE

ONCE a man's confidence is gained his trade is assured This is a business rule that is almost an axiom. To gain this confidence it necessarily follows that the merchant must first make the acquaintance of the customer. After that it is a question of give and take.

IT IS CONFIDENCE LONG AND CAREFULLY FOSTERED THAT HAS BEEN ONE OF THE MAINSTAYS OF THE MAIL ORDER HOUSES. The only weakness in the fabric has been that the trade relations of buyer and seller were to a great extent impersonal. Naturally, there is no commercial confidence quite as firmly based as that which exists between the individual merchant and the individual customer, who deal face to face.

Now is the time for the local merchant to develop this confidence in the wider field which the parcel post has opened to him. He can reach customers within his zone at less cost and far more expeditiously and satisfactorily than any mail order house. Once the buying public becomes aware of this fact it will speedily transfer its allegiance from the mail order houses and deal with the man near home.

ADVERTISE YOUR WARES SPECIFICALLY, GIVING PRICE LISTS, AND THEN BACK UP YOUR PUBLISHED CLAIMS TO THE LETTER. The rest will follow as the night the day.

The Latest Fad.
HOME PORTRAITURE.
Portraits with your home surroundings artistically arranged. For samples etc. call or telephone.
WILLIAM B. CHILD,
Photographer.
29 Pelham St. Telephone 2796

THE NEWPORT JOURNAL AND WEEKLY NEWS
Business job printing a specialty

HOW BRITONS COMPROMISE.

Every Crisis Bears Witness to East With Which Disputes Are Settled.

[Boston Transcript.]

While it would be premature to say that the British political crisis has passed, the calmer tone with which the issues it presented are being discussed in Parliament seems indicative of the approach of a working compromise. British public men dearly love compromise and they have good reason for so doing. In debate each side may loudly proclaim its determination not to yield one jot or tittle of its contention, and yet be fully convinced that no revolution will be precipitated. The history of the United Kingdom for the last 100 years abounds in descriptions of situations that in most other countries could only have ended in civil strife. Every crisis has borne witness to the ease with which those who said they would no'er consent consented.

We have read so much about the "Ulster revolt" and the differences between the army and the civil power that we are in danger of thinking the situation unprecedented in its perilous possibilities unless we turn to the pages of British history that deal with the reform agitation of the early thirties. That was a struggle between the masses and the classes in its broadest political aspect. Its object was to broaden the electorate by giving representation to large towns which had none, and by extinguishing the miserable pocket boroughs that elected members to the House of Commons. The Conservatives were hard fighters. The Liberals were hard fighters, too. Both kept within the law as parties, but sympathizers were violent. There was much rioting. Bristol was the scene of a pitched battle between the forces of order and a mob that burned and pillaged.

No such scenes have been witnessed in Ulster during the past 12 months as were of frequent occurrence in England in 1832 previous to the passage of the reform bill of that year, which was a Magna Charta brought up to date. Some points of resemblance between then and now may be found. Working men in 1832 drilled, and there was much anxiety as to the attitude of the army, whose aristocratic tendencies were stimulated by the precept and example of the Duke of Wellington. No armed collision occurred. The Liberal or Whig ministry prevailed upon the sovereign to sign 80 patents of nobility in blank. Under the threat of being swamped the resistence of the House of Lords collapsed and the reform bill became a law. It did not go the extreme length the more radical of reformers demanded, but its enactment marked an advance of popular power to a stage whence further rapid progress was practicable.

The present British ministry is by far the most radical that Great Britain has known in our time. Compared with it the great Whig reformers of 80 ears ago seem conservative, but yet it has not thrown into the discard the British tradition of the efficacy of compromise. I has not been remorselessly logical in carrying out innovations. Had it been so, it would have supplanted the House of Lords with an elective second chamber armed with powers of legislation. What has happened? The Liberal ministry has taken away the authority of the Peers and has increased their numbers It has in eight years sent 80 distinguished citizens, mostly Liberals, up to a chamber against which it has railed as a useless survival.

Herein we have an apt illustration of that British determination to preserve the non-essentials of a political past which permeates both of the two great parties. The same spirit of compromise animated Asquith when he brought forth the "local option" amendments to the home rule bill. They did not settle definitely the status of the "protestant counties of Ulster, but gave them for six years the exemption they had demanded for all time. Compromise again made its voice heard. Compromise appears to be shaping the future relations of government and army, and we need not be surprised if "federalization" is eventually applied to Scotland to "take the curse off" the Unionists' inability to prevent the concession of home rule to Ireland.

TO TURKEY NOT MEXICO.

That's where we have shipped a Columbia Grafonola.

We sold this Columbia because it was superior to any other make of talking machine on the market.

We win with the Columbia because of its musical tone quality, and true reproduction.

Would you like to see a Columbia like the one we have sent to Turkey?

Come in.

Have You Heard the New Dance Records?

Plummer's Music Store,
Opp. Government Landing.

California Privet Hedge Plants.
A Fine Lot for Sale Cheap.
THE BARKER REALTY CO.,
106 Broadway.
Phone 1499.

THE NEWPORT JOURNAL AND WEEKLY NEWS.

MEDICAL

NEWPORT'S REPLY.

Newport Accepts the Evidence and Many Newport Readers Will Profit by It.

Which is the more weighty proof—a few words from a Newport resident, whom we know and respect, or volumes from strangers in distant towns? There can be only one reply.

Henry Vickers, 72 Spring St., Newport, R. I., says: "I had kidney trouble for years. I believe it was caused by lead poisoning and the bad effect from handling paint, turpentine, etc The doctor told me I had better give up painting and I finally did. I had a great deal of pain in the bladder The kidney secretions looked like blood and contained brick-dust sediment. I had dizzy spells and was tired and languid. The strong praise I heard other people give Doan's Kidney Pills, led me to get a box. They took away the pains and cured all the other trouble with my kidneys They strengthened and toned up my system. Some years ago I publicly endorsed, Doan's Kidney Pills and I haven't changed my opinion of them since. I still use them off and on and they always help me."

For sale by all dealers. Price 50 cents. Foster-Milburn Co., Buffalo, New York, sole agents for the United States.

Remember the name—Doan's—and take no other

LYNCH BROTHERS,
AGENTS FOR
METZ $475 CARS.
Owing to limited available supply of cars for this District, orders for April and May delivery should be placed as soon as possible.
Kinsley's Wharf.

Do Your Part
Horses need special help to prevent over-work.
Pratts Animal Regulator
Pkgs. 25c., 50c., $1.00; 25 lb. pail $3.00
builds up rundown horses and keeps them at their best—willing and able to do the heavy work when needed. This great tonic and conditioner keeps horses on the job.
Refuse substitutes, insist on Pratts.
Satisfaction Guaranteed or Money Back
Get Pratts Stock Book
Grain Dealers and Poultry Supply Stores. 3170.

CHOCOLATES,
BON BONS,
PLAIN and FANCY CAKES,
ICE CREAM and ICES,
SALTED NUTS.
BIRTHDAY CAKES,
FAVORS,
LACE DOILIES,
BOTTLED CREAM.
H. D. FRASCH,
170 THAMES STREET.
Telephone 987.

DIAMOND!
Is the Birthday Stone for April. The wholesale price has advanced 10 per cent and more, but I have some bargains for this month.
—AT—
GLAZIER'S, 96 Spring Street.

LAWN MOWERS.
I have them from $3 up A nice 16 in. Lawn Mower for $3. I also have a ball bearing mower for $6 and all kinds and sizes.
LAWN SEED.
I have the best mixture that can be made, all clean seed and free from weeds, for 25c per pound Try it Fine round Bone, for your lawns and flower beds, nothing better
Hedge Shears, Grass Shears, Border Shears, Hoes, Rakes and Spades
Cabbage, Cauliflower, Lettuce and Parsley Plants.
2-ply Rubber Roofing $1.75 per roll, the same you are paying $3 for elsewhere.
AT H. L. DEBLOIS'S.
80 Broadway Telephone 988

Price of Coke
Prepared, delivered,
36 bushels $4.50
18 bushels 2.25
Common, delivered,
36 bushels $3.50
18 bushels 1.75
Price at Works,
Prepared .. 11c a bushel
Common .... 9c a bushel
NEWPORT GAS LIGHT CO.

Studebaker Farm Wagons, etc.
M. J. MURPHY, Tel. 32 R.

DRUGGISTS.

TRY DOWNING'S
Compound Extract of Sarsaparilla with Dandelion and Yellow Dock.
The popular spring Medicine.—A safe and effective remedy for all skin diseases and impurities of the blood.
75c PER BOTTLE.
MANUFACTURED ONLY BY
DOWNING BROTHERS,
Pharmacists.
42-44 BRODWAY.

ALLEGRETTI CANDIES
—IN—
Good Assortment.

COLE'S PHARMACY,
Opp. Newport Trust Company Bldg.

A Skillful Examination of Your Eyes
At this establishment cannot fail to reveal the real cause of your not seeing well—and not to see proper means your eyes needs attention.
As specialists in correcting Errors of Refraction of the eyes Glasses prescribed and made by me will give you perfect vision.
F. W. PUTMAN, O. D.,
118 Spring St.
Office Hours
9 A. M. to 8 P. M.
Telephone 185.

FLOOR COVERINGS
We have just received a large shipment of Straw Matting, Oil Cloth, Linoleum, Rug Border, large and small Rugs, Axminsters, Velvets, Tapestry, Brussels, Fibre and Crex. Our prices are the lowest. Come and be convinced.
SPECIAL
For 10 Days.
36x72 Grass Rugs, now $1, worth $1.75.
Chair Step Ladders, now $1, worth $1.75.
THE I. X. L. CO.,
124 and 126
Phone 1605.

THE NEW STYLES
Reflect good taste in design and Parisian smartness.
We are particularly anxious to have you come in and try on some of the dainty models in
Becoming Millinery
That we are showing just now. We know you will find chic Hats, that will accord with your most attractive costumes.
AARON,
Bon Ton Millinery,
233 THAMES ST.
Phone 627.

Joseph LePage,
GENERAL HOUSE PAINTER
For estimates given apply at
38 Berkeley Avenue.
Telephone 2649.
THE NEWPORT JOURNAL AND WEEKLY NEWS

BIG EUROPEAN POWERS URGE HUERTA TO YIELD.

[Continued from First Page.]

officials generally that the moral effect will be tremendous throughout the whole of Latin America.

It has been generally understood here that the peace envoys expect to deal directly with the situation created by the resentment of the United States over the Tampico incident and other offenses against its honor and dignity, hoping to bring about a peaceful settlement.

Administration officials here appear to be much gratified at the prospect of having the proposals of the great South American republics listened to by Huerta. Until the nature of the plan is known, no officers of the administration will have any comment to make.

While fears over the safety of Americans in Mexico City were partially dissipated by Secretary Bryan's announcement that Huerta officials and Rear Admiral Fletcher had arranged for the departure United States citizens from the Federal capital, Consul Canada reported that more than a score of American refugees, among them United States Consul Schmutz, had been hauled from a train at Aguas Calientes, north of Mexico City, and imprisoned. It was said, however, that their arrest might have occurred several days ago. The consul's information said that Federal soldiers made the arrests.

While diplomats and the President and his advisers labored in Washington over new developments in the situation Brigadier General Funston with a re-inforcing phalanx of infantry and artillery, was nearing Vera Cruz and Rear Admirals Badger and Fletcher were preparing for any eventualities. They had quieted the town, placing it under martial law, and were preparing for the reception of General Funston, who immediately will take charge of all the American forces about the seaport. He will have at his disposal about 10,000 fighting men infantry, artillery, marines and bluejackets.

No ill effects of the torrid temperature of Vera Cruz had been reported among the American forces.

Under martial law the business of government in the city was resuming with municipal authorities at their posts. The Federal officials decided that they could not work under American supervision and that was one of the reasons for the proclamation, according to Admiral Fletcher's report to the Navy Department. Admiral Fletcher reported that proposed provisions for regulation of the new establishment at Vera Cruz contemplated that officials to be appointed might be Americans, Mexican or any other nationality, "it being the intent and purpose to extend to the inhabitants of the territory as large a participation in the government as may be practicable, with due consideration for the ends to be hereby accomplished."

"It is proposed in the administration of the city that local and government law of Mexico be followed as closely as possible.

Reports early today received at the Navy Department from Admiral Fletcher stated that the proclamation had created no excitement, that people had resumed passing freely about the streets and were attracted to the parks and plazas by the playing of bands from American warships.

As transports bearing army re-inforcements approached from Mexican gulf ports today, steamers bringing distressed refugees hurled toward northern ports. At New Orleans and Galveston the railroads had agreed to move victims of menacing conditions in the southern republic to any point in the United States at half fare, this to apply whether the fares were paid by the government or the individual. Two thousand refugees are reported en route from Tampico, where no Americans now remain, while it is believed that at least 1,000 Americans who were in Huerta's capital Wednesday have safely reached Vera Cruz.

URGE HUERTA TO ACCEDE.

Germany, England and France Advise Him to Agree to Demands.

BERLIN, April 27.—Germany, England and France have advised Provisional President Huerta, through their ministers in Mexico City, to accede to the demands of the United States, according to an announcement made here today.

TOWARD MEDIATION.

German Ambassador Says His Country Would Exert Its Influence.

WASHINGTON, April 27.—Count Von Bernstorff, the German ambassador, informed Secretary Bryan that his government would exert its influence, through its embassy in Mexico City, to have Huerta accept the proposed mediation of the controversy between the United States and Mexico. Count Von Bernstorff called at the State Department and held a brief conference with Secretary Bryan.

ALGARA RECEIVES REPORT.

Mexico Accepts Mediation of Argentina, Brazil and Chili.

TORONTO, April 27.—"Mexico answers, accepting in principle the mediation of Argentine, Brazil and Chili." The foregoing message was received here today by A. Algara Romero de Terreros, former Mexican charge d' affaires at Washington, from a former official of the Mexican embassy who is still in Washington. He did not disclose the sender's name.

THEIR SPEED REDUCED.

Transports, With Troops from Galveston, Expected Late Today.

VERA CRUZ, April 27.—The transports bringing the brigade of American troops from Galveston under the command of Brigadier General Frederick Funston, have reduced their speed, in order not to arrive here before late today. It is improbable that the men will land before tonight or tomorrow morning.

WITH APPROPRIATE CEREMONY.

American Flag Hoisted Over Admiral Fletcher's Headquarters.

VERA CRUZ, April 27.—The American flag was hoisted at noon today with appropriate ceremonies over the headquarters of Rear Admiral Fletcher.

APPEAL FROM OIL INTERESTS.

Ask American Force to be Sent to Rescue Employes Near Tampico.

WASHINGTON, April 27.—The Navy Department today received a request from oil interests in New York with property in the Tampico oil district, that an American force be sent to rescue 100 employes now on oil lands about 75 miles southwest of Tampico. The request states that the men are well armed, but are unable to get to the American ships because of fighting between rebels and Federal troops about Tampico.

ALL MISSIONARIES SAFE.

American Board of Commissioners Receives Telegram.

BOSTON, April 27.—The American Board of Commissioners for Foreign Missions received a telegram today from its missionary in Mexico, Rev. Alfred C. Wright, reporting that all of the board's missionaries from Parral and Chihuahua had arrived safely at El Paso. They encountered no hostile demonstrations, either before departing or during the journey, nor any difficulty in getting away. These missionaries include Miss Mary B. Dunning, Miss Mary F. Long, Miss Ellen C. Prescott, Mrs. Mary W. Blachly and Rev. and Mrs. Alfred C. Wright.

IN CASE OF POSSIBLE ACTION.

Mexican Prisoners at Fort Bliss Transferred to Fort Wingate.

WASHINGTON, April 27.—Orders were issued by the War Department today transferring the Mexican prisoners held at Fort Bliss, near El Paso, Texas, to Fort Wingate, New Mexico. The War Department believed it necessary to move the prisoners further from the Mexican border, in view of possible developments.

The third squadron of the Twelfth cavalry now at Fort Meade, S. D., will be sent to Fort Wingate to guard the prisoners.

NONE KILLED RECENTLY.

Plans Ready to Permit Americans in Mexico City to Leave.

WASHINGTON, April 27.—After a conference with President Wilson today, Secretary Bryan announced that all arrangements had been completed to permit all Americans in Mexico City to leave there. Seven hundred American men and women are prepared to go, comprising the last remnants of the American colony.

Secretary Bryan said that so far as authentic information was concerned, he knew of no American citizen having been killed in Mexico City or elsewhere in the Mexican republic within the last few days. Through the efforts of the British embassy here the impression that Mexicans were detained at Vera Cruz had been removed, as Mr. Bryan said yesterday.

SERVICES REQUIRED.

Officers at Cavalry and Artillery Schools Ordered to Join Commands.

WASHINGTON, April 27.—To secure the services immediately of all available army officers in addition to the infantry school at Fort Leavenworth, the cavalry school at Fort Riley and the field artillery school at Fort Sill have temporarily been closed by orders from the War Department, and officers now under instructions at those schools ordered to join their commands. Only the engineer school at Washington barracks, the coast artillery school at Fort Monroe and the aviation school at San Diego, Cal., remain open.

MEXICO CITY QUIETING DOWN.

Plans Under Discussion for Surrender of Zapata and Followers.

NEW YORK, April 27.—The Evening World today prints the following copywrighted despatch:

Mexico City, via Galveston, April 27.—Preliminaries are being discussed today at Cuernavaca for the surrender of Emiliano Zapata with all his chiefs and followers, who have expressed a desire to fight on the government side against the "foreign invader."

The capital is quieting down and there is no longer a rush of Americans to get away. A special train has been arranged to leave tonight with Americans desiring to leave, but not a few Americans, after inscribing their names on the roster of departure, re-considered and have decided to remain.

There was little to differentiate yesterday from other Sundays in the Mexican capital. The city was quiet and orderly and Mexicans in general were most considerate toward Americans remaining here. The churches were crowded and the streets presented their customary animated appearance. The theatres were well patronized, including the cinematograph shows yesterday. Nearly all American stores have re-opened and the stores owned by persons of other nationalities have removed their shutters.

QUIET IN MEXICO CITY.

All Americans in the Capital Reported Safe by French Minister.

WASHINGTON, April 27.—French Ambassador Jusserand announced here today that the French legation in Mexico City informed him by telegraph that all Americans in the Mexican capital are safe. The despatch declared that there had been anti-American demonstrations, but that they were not serious and the city was now quiet.

DRIVEN BACK BY AMERICANS.

Mexican Federals from Nuevo Laredo Try to Cross to Minera.

LAREDO, Texas, April 27.—Mexican Federals who evacuated Nuevo Laredo Friday, after setting fire to the town and skirmishing with the American border patrol, yesterday attempted to cross to the American side at Minera, 20 miles north of Laredo, and were driven back by United States soldiers, with a loss of 10 killed and 20 wounded, according to an unconfirmed report received here.

VILLA TO GO SOUTH.

Will Confer With Carranza Concerning the Mediation Plan.

JUAREZ, Mexico, April 27.—General Francisco Villa expects to leave for the south today, but said he would return to Juarez soon. At Chihuahua he is expected to confer with General Carranza, head of the Constitutionalists, concerning American relations and the mediation plan of the South American republics. In addition, he says he has important duties south in connection with organizing the campaign against the Federals, who after defeats at Monterey, Torreon and San Pedro, have rallied their scattered forces at Saltillo. General Villa telegraphed General Pablo Gonzales, whose troops captured Monterey, to treat foreigners with every consideration and to disregard exaggerated reports of strained relations between the rebels and the United States.

General Villa said he was heartily in favor of the mediation plan. "I feel sure of a speedy solution of the complications, and then we can go ahead with our revolution," he declared.

BEAR STAMPEDE ON EXCHANGE.

Due to Change in the Mexican Situation Since Saturday.

NEW YORK, April 27.—A bear stampede was caused on the Stock Exchange today by the change in the Mexican situation since the close Saturday. Prospects of a long war with Mexico led to heavy speculative selling of stocks last week, at steadily falling prices. The proposal of mediation and its reported acceptance by Huerta sent up prices with a rush at the opening of the market today. Traders who had sold short did excitedly for stocks to cover, and for the first half hour there was a lively scene on the floor. In Mexican Petroleum, a stock which was especially heavy last week, there was jump of 15 1-4 points on the first few transactions.

No such movement had been witnessed on the Exchange for several years. After the excitement had died down the quotation slipped back until 11 points of the advance had been lost. In all of last week's slump Mexican Petroleum's loss was 4 points less than the amount it gained during the first few minutes today. American Smelting, which also was heavy last week, on account of its interests in Mexico, jumped 4 points on the first sale. Elsewhere gains ranged from one to 3 points.

CONDITION OF THE WOUNDED.

Navy Department Receives Details from Vera Cruz.

WASHINGTON, April 26.—First news of the condition of American marines and sailors wounded in the fighting at Vera Cruz came to the Navy Department in a despatch from Rear Admiral Badger in part as follows:

"Condition of wounded at 8:20 p. m. on the Solace, is as follows:

"Critically—Clifford M. Guillman, seaman, right chest, penetrating pleural. Michael Fitzgerald, sergeant, right shoulder, operation probable. Edward A. Gisbourne, electrician, third class, left femur shattered; amputation at thigh.

"Serious—George P. Kinsman, ordinary seaman, right leg bone shattered; amputated above knee. Jeremiah G. Peoples, private, chest, lung involved; operation probable. Edward P. Peterson, private, right chest into pleural cavity and through right arm, bone not involved.

"On the New Hampshire: Serious—James P. Lannon, lieutenant, perforating wound, right chest, entrance nipple, exit same level, no fracture of rib, doing very well; no operation necessary."

IN CASE WAR IS DECLARED.

Queen Eleanora of Bulgaria May Cancel Visit to United States.

SOFIA, April 27.—Queen Eleanora of Bulgaria has decided to cancel her proposed visit to the United States in case of war between the United States and Mexico. Her majesty had contemplated sailing for America at the end of May.

HANGINGS MAY RESULT.

Mexican Forces in Sonora Warned Against Attacking Americans.

WASHINGTON, April 27.—American Consul Hostetter today telegraphed the State Department that General Obregon and General Alvarado of the Mexican Constitutionalists had notified their forces in the state of Sonora that any demonstration against Americans and seditious speeches would likely lead to hangings.

REGULATION OF UTILITIES.

Public Service Commissions Hindered by Administrative Difficulties.

(Area.)

Whatever may be said as to the desirability of state or national regulation of public utilities, the administrative difficulties are unquestionably enormous. The amount of detail work put upon the commissions of the various states, by the public utility laws, is so great that it is questionable whether any of these commissions is even yet equipped to make available for intelligent use the vast mass of information, which the utilities are compelled to furnish them. Indeed, in many cases, commissions are forced by the volume of duties imposed upon them to devote their attention to those which they consider the most important and to neglect others of seemingly less importance. This point was strikingly illustrated to the House committee on interstate commerce during the course of the hearing on the steel car bills.

One speaker advanced the argument that, under the jurisdiction of the Interstate Commerce Commission, the affairs of electric railways would be neglected in favor of the seemingly more important matters connected with steam roads, and pointed out that, after six or seven years' jurisdiction over electric railways, the commission paid so little attention to this branch of its work that it was impossible to find in its reports a list of the electric railways reporting and their mileage.

The administration of the affairs of a single railway company is a work of complexity and magnitude. Multiplied by the number of companies in our larger states it assumes colossal proportions and while regulation is, of course, not administration, in many instances, in some of its aspects, it is fast approaching it and in consequence the detail assumed by the commissions is swamping their forces, clogging their machinery and is responsible for those delays which are hampering to the companies, annoying to the public, and costly to the state.

It is a constantly increasing cause of criticism of public service commissions, that they are so overwhelmed with detail, that they have not the time to devote to the broader and more essential duties assigned them. In bare administrative efficiency, the commissions have much to learn from the companies, over whose destinies they preside and whose affairs they guide.

NEW YORK ARRIVES AND SAILS.

[Continued from Fifth Page.]

derdy Sunday, when informed by radio that he was ordered to report for duty on board the New York when she arrived today. He is one of the best signal quartermasters in the navy, having held that post under Rear Admiral Seaton Schroeder while he was commander-in-chief of the Atlantic fleet, and again with Rear Admiral Austin M. Knight when he commanded the special squadron from the Atlantic reserve fleet which visited Turkish waters in the fall of 1912.

The draft sent from the Station this morning to the New York comprised 16 signalmen rated as ordinary seamen, one chief yeoman, one chief quartermaster, one mess attendant and 3 yeomen, second class.

Tomorrow it is proposed to ship a draft of 351 for the Machias, Marietta, Wyoming and Washington. This will contain all ratings from chief petty officers down to ordinary seamen, including cooks and bakers.

The record of putting the New York into service has been beaten at Philadelphia, but with a smaller vessel. Two months ago gunboat Sacramento was launched at Cramp's. She was built for shallow waters and is much needed at Mexico. Sunday she reported to the League Island yard and in exactly five hours had a full crew on board and went into commission. As soon as she can be coaled and provisioned she will drop down to Fort Mifflin for ordnance stores, and then start for active duty. The navy yards were running full time Sunday, and it was the first time since the Civil war that the Charleston yard has been open for Sunday work. The New York was commissioned 33 days after the Texas, but the former, a government-built ship, is in active service now and there is considerable work yet to be done on the Texas to make her ready.

When the men who had over-night shore leave reported at the Training Station this morning each was notified that he must submit to medical examination. This was due to measles having been discovered at the Station Saturday and more Sunday. It was planned by the medical officers to prevent its spread by careful and frequent inspection of all who may have been exposed.

Without previous public announcement 150 non-commissioned officers and men of the coast artillery corps from Fort Slocum sailed from New York on Mallory line steamer Saturday, and about the same time 117 more on the Southern Pacific steamer. They are all bound for Galveston.

It is now reported that the reason for sending General Funston's men to Vera Cruz is to free the marines, so that they may be shifted to Tampico to protect the interests there.

The United States postoffice follows the flag. Postmaster General Burleson has already established one at Vera Cruz.

SCIENTIFIC FIREMEN FOR LONDON.

[Manchester Guardian.]

The remarkable efficency of the London fire brigade is now to be further increased by the formation of a scientific smoke department, organized for the special purpose of rescue work. Smoke is as deadly as fire when lives are in jeopardy. Already firemen have smoke helmets, but the work is attended with grave danger, and the London county council now recognizes that there must be trained firemen able to make the best use of scientific appliances. Accordingly, at Euston fire station there is to be a special scientific department, with selected men willing to learn the science of fire fighting and ready to take all risks. There will be also a couple of motor cars to carry smoke helmets and appliances and also equipped with dynamos and portable searchlights, oxygen reviving apparatus, and electric fans for blowing air into places where dense smoke or poisonous gases exist. The men will be trained exclusively in rescue work, and instructors from collieries are to give them lessons. The new scientific branch will be especially useful in severe disasters by which many lives have been lost owing to escaping of gas.

THE IMPORTANCE OF CONFIDENCE

ONCE a man's confidence is gained his trade is assured. This is a business rule that is almost an axiom. To gain this confidence it necessarily follows that the merchant must first make the acquaintance of the customer. After that it is a question of give and take.

IT IS CONFIDENCE LONG AND CAREFULLY FOSTERED THAT HAS BEEN ONE OF THE MAINSTAYS OF THE MAIL ORDER HOUSES. The only weakness in the fabric has been that the trade relations of buyer and seller were to a great extent impersonal. Naturally, there is no commercial confidence quite as firmly based as that which exists between the individual merchant and the individual customer, who deal face to face.

Now is the time for the local merchant to develop this confidence in the wider field which the parcel post has opened to him. He can reach customers within his zone at less cost and far more expeditiously and satisfactorily than any mail order house. Once the buying public becomes aware of this fact it will speedily transfer its allegiance from the mail order houses and deal with the man near home.

ADVERTISE YOUR WARES SPECIFICALLY, GIVING PRICE LISTS, AND THEN BACK UP YOUR PUBLISHED CLAIMS TO THE LETTER. The rest will follow as the night the day.

The Latest Fad.
HOME PORTRAITURE.
Portraits with your home surroundings artistically arranged. For samples etc. call or telephone.
WILLIAM B. CHILD.
Photographer.
29 Pelham St. Telephone 2798

THE NEWPORT JOURNAL
AND WEEKLY NEWS
is especially adapted for mailing.

HOW BRITONS COMPROMISE.

Every Crisis Bears Witness to East With Which Disputes Are Settled.

[Boston Transcript.]

While it would be premature to say that the British political crisis has passed, the calmer tone with which the issues it presented are being discussed in Parliament seems indicative of the approach of a working compromise. British public men dearly love compromise and they have good reason for so doing. In debate each side may loudly proclaim its determination not to yield one jot or tittle of its contention, and yet be fully convinced that no revolution will be precipitated. The history of the United Kingdom for the last 100 years abounds in descriptions of situations that in most other countries could only have ended in civil strife. Every crisis has borne witness to the ease with which those who said they would never consent consented.

We have read so much about the "Ulster revolt" and the differences between the army and the civil power that we are in danger of thinking the situation unprecedented in its perilous possibilities unless we turn to the pages of British history that deal with the reform agitation of the early thirties. That was a struggle between the masses and the classes in its broadest political aspect. Its object was to broaden the electorate by giving representation to large towns which had none, and by extinguishing the miserable pocket boroughs that elected members to the House of Commons. The Conservatives were hard fighters. The Liberals were hard fighters, too. Both kept within the law as parties, but sympathizers were violent. There was much rioting. Bristol was the scene of a pitched battle between the forces of order and a mob that burned and pillaged.

No such scenes have been witnessed in Ulster during the past 12 months as were of frequent occurrence in England in 1832 previous to the passage of the reform bill of that year, which was a Magna Charta brought up to date. Some points of resemblance between then and now may be found. Working men in 1832 drilled, and there was much anxiety as to the attitude of the army, whose aristocratic tendencies were stimulated by the precept and example of the Duke of Wellington. No armed collision occurred. The Liberal or Whig ministry prevailed upon the sovereign to sign 80 patents of nobility in blank. Under the threat of being swamped the resistence of the House of Lords collapsed and the reform bill became a law. It did not go the extreme length the more radical of reformers demanded, but its enactment marked an advance of popular power to a stage whence further rapid progress was practicable.

The present British ministry is by far the most radical that Great Britain has known in our time. Compared with it the great Whig reformers of 80 ears ago seem conservative; but yet it has not thrown into the discard the British tradition of the efficacy of compromise. I has not been remorselessly logical in carrying out innovations. Had it been so, it would have supplanted the House of Lords with an elective second chamber armed with powers of legislation. What has happened? The Liberal ministry has taken away the authority of the Peers and has increased their numbers. It has in eight years sent 80 distinguished citizens, mostly Liberals, up to a chamber against which it has raged as a useless survival.

Herein we have an apt illustration of that British determination to preserve the non-essentials of a political past which permeates both of the two great parties. The same spirit of compromise animated Asquith when he brought forth the "local option" amendments to the home rule bill. They did not settle definitely the status of the "protestant counties of Ulster, but gave them for six years the exemption they had demanded for all time. Compromise again made its voice heard. Compromise appears to be shaping the future relations of government and army, and we need not be surprised if "federalization" is eventually applied to Scotland to "take the curse off" the Unionists' inability to prevent the concession of home rule to Ireland.

TO TURKEY NOT MEXICO.

That's where we have shipped a Columbia Grafonola.

We sold this Columbia because it was superior to any other make of talking machine on the market.

We win with the Columbia because of its musical tone quality, and true reproduction.

Would you like to see a Columbia like the one we have sent to Turkey?

Come in.

Have You Heard the New Dance Records?

Plummer's Music Store,
Opp. Government Landing.

California Privet Hedge Plants.
A Fine Lot for Sale Cheap.
THE BARKER REALTY CO.,
105 Broadway.
Phone 1490.

THE NEWPORT JOURNAL
AND WEEKLY NEWS.

MEDICAL

NEWPORT'S REPLY.

Newport Accepts the Evidence and Many Newport Readers Will Profit by It.

Which is the more weighty proof—a few words from a Newport resident, whom we know and respect, or volumes from strangers in distant towns? There can be only one reply.

Henry Vickers, 72 Spring St., Newport, R. I., says: "I had kidney trouble for years. I believe it was caused by lead poisoning and the bad effect from handling paint, turpentine, etc. The doctor told me I had better give up painting and I finally did. I had a great deal of pain in the bladder. The kidney secretions looked like blood and contained brick-dust sediment. I had dizzy spells and was tired and languid. The strong praise I heard other people give Doan's Kidney Pills, led me to get a box. They took away the pains and cured all the other trouble with my kidneys. They strengthened and toned up my system. Some years ago I publicly endorsed Doan's Kidney Pills and I haven't changed my opinion of them since. I still use them off and on and they always help me."

For sale by all dealers. Price 50 cents. Foster-Milburn Co., Buffalo, New York, sole agents for the United States.

Remember the name—Doan's—and take no other.

LYNCH BROTHERS,
AGENTS FOR
METZ $475 CARS.

Owing to limited available supply of cars for this District, orders for April and May delivery should be placed as soon as possible.

Kinsley's Wharf.

Do Your Part
Horses need special help to prevent over-work.
Pratts Animal Regulator
25 lbs. 25c, 50c, $1.00; 25 lb. pail $1.60
builds up rundown horses and keeps them at their best—willing and able to do the heavy work when needed. This great tonic and conditioner "keeps horses on the job."
Refuse substitutes; insist on Pratts.
Satisfaction Guaranteed or Money Back
Get Pratts Stock Book
Grain Dealers and Poultry Supply Stores. 3170.

CHOCOLATES,
BON BONS,
PLAIN and FANCY CAKES,
ICE CREAM and ICES,
SALTED NUTS,
BIRTHDAY CAKES,
FAVORS,
LACE DOILIES,
BOTTLED CREAM.
H. D. FRASCH,
170 THAMES STREET.
Telephone 997.

DIAMOND!
Is the Birthday Stone for April. The wholesale price has advanced 10 per cent and more, but I have some bargains for this month.
—AT—
GLAZIER'S, 96 Spring Street.

LAWN MOWERS.
I have them from $3 up. A nice 16 in. Lawn Mower for $3. I also have a ball bearing mower for $6 and all kinds and sizes.
LAWN SEED.
I have the best mixture that can be made, all clean seed and free from weeds, for 25c per pound. Try it. Fine round Hone, for your lawns and flower beds; nothing better.
Hedge Shears, Grass Shears, Border Shears, Hoes, Rakes and Spades.
Cabbage, Cauliflower, Lettuce and Parsley Plants.
2-ply Rubber Roofing $1.75 per roll; the same you are paying $3 for elsewhere.
AT H. L. DEBLOIS'S.
80 Broadway. Telephone 385.

Price of Coke
repared, delivered,
36 bushels $4.50
18 bushels 2.25
Common, delivered,
36 bushels $3.50
18 bushels 1.75
Price at Works,
Prepared .. 11c a bushel
Common .... 9c a bushel
NEWPORT GAS LIGHT CO.

Studebaker Farm Wagons, etc.
M. J. MURPHY, Tel. 32 R.

DRUGGISTS.

TRY DOWNING'S
Compound Extract of Sarsaparilla with Dandelion and Yellow Dock.
The popular spring Medicine.—A safe and effective remedy for all skin diseases and impurites of the blood.
75c PER BOTTLE.
MANUFACTURED ONLY BY
DOWNING BROTHERS,
Pharmacists.
42-44 BROADWAY.

ALLEGRETTI CANDIES
—IN—
Good Assortment.

COLE'S PHARMACY,
Opp. Newport Trust Company Bldg.

A Skillful Examination of Your Eyes
At this establishment cannot fail to reveal the real cause of your not seeing well—and not to see proper means your eyes needs attention.
As specialists in correcting Errors of Refraction of the eyes Glasses prescribed and made by me will give you perfect vision.
F. W. PUTMAN, O. D.,
118 Spring St.
Office Hours
9 A. M. to 8 P. M.
Telephone 185.

FLOOR COVERINGS
We have just received a large shipment of Straw Matting, Oil Cloth, Linoleum, Rug Border, large and small Rugs, Axminsters, Velvets, Tapestry, Brussels, Fibre and Crex. Our prices are the lowest. Come and be convinced.
SPECIAL
For 10 Days.
36x72 Grass Rugs, now $1, worth $1.75.
Chair Step Ladders, now $1, worth $1.75.
THE I. X. L. CO.,
124 and 126
Phone 1605.

THE NEW STYLES
Reflect good taste in design and Parisian smartness.
We are particularly anxious to have you come in and try on some of the dainty models in
Becoming Millinery
That we are showing just now. We know you will find chic Hats, that will accord with your most attractive costumes.
AARON,
Bon Ton Millinery,
233 THAMES ST.
Phone 627.

Joseph LePage,
GENERAL HOUSE PAINTER
For estimates given apply at
38 Berkeley Avenue.
Telephone 2642.

THE NEWPORT JOURNAL
AND WEEKLY NEWS

ANTI-SUFFRAGISTS.

Leaders Oppose Equal Rights as a Menace Both to Women and the State.

[Mass Asso Opposed to Woman Suffrage]

The suffragists are in the habit of describing the women who oppose them as allies of the saloon keepers, the white slavers and other agents of iniquity. With a delicate courtesy and admirable self-restraint which perhaps foreshadow what may be looked for from the political woman, Dr Anna Howard Shaw, president of the National Woman Suffrage Association, has described the anti-suffrage leaders as "vultures looking for carrion, and as 'protectors of the liquor interests, food dopers, child-labor exploiters white-slavers and political bosses" and has said that they 'only serve the purpose that, by holding out their skirts they act as a screen for the liquort traffic, the gambler, the vicious, and those interested in dance halls and places where young girls are ruined'

It may be worth while to glance for a moment at some of the women whom Dr Shaw thus describes Take the Massachusetts Anti-Suffrage Association for example The president has been for many years a director board of charities, was one of the first women overseers of the poor ever elected in the state and has been for many years one of the managers of a large private hospital One of the vice presidents was for many years dean of a woman's college another is president of the Woman's Educational Association and vice president of the Woman's Municipal League another has been for many years a director of the Massachusetts Prison Association and a member of the Massachusetts [illegible] labor committee, another [illegible] years on the Massachusetts [illegible] commission and is director of [illegible] One member of the executive committee has been on the school committee of her town 12 years, is trustee of a library a manager of the district nursing association and has been prominent in village improvement society work, another is vice president of a home for aged women and one of the managers of a home for crippled children another was for many years president of the Consumers League another is on the state library commission another is prominent in the Society for Improved Housing of the Poor another is president of a village improvement society and vice president of a hospital league another has been chairman of the sanitation department of the Woman's Municipal League another is director of the Massachusetts Milk Consumers Association director of the department of public health of the Woman's Municipal League, and chairman of its committee on infant [illegible] which was the pioneer [illegible] pre natal work among [illegible] her is treasurer of an [illegible] another is on the board of management of a home for working women a home for incurables a woman [illegible] hospital and an industrial school for crippled children, and another is connected with the work of the National Woman's Civic Federation and the [illegible] Widows Society [illegible] for the Massachusetts General Hospital

The [illegible] women who are di[illegible] anti suffrage work in [illegible] and women of a similar [illegible] on the official board [illegible] anti-suffrage associa[illegible] the National Anti-Suffrage Association and thousands of the same [illegible] found in the rapidly increasing membership of these associations They are disinterested public-spirited women who give their time and strength freely to charities and philanthropic and measures for the public welfare without any thought [illegible] or political preferment They oppose woman suffrage because they believe it to be a menace both to women and to the state, and because they believe that the interests of women and children can be better served by disinterested and non-partisan influence than by giving women [illegible] the strife of politics and [illegible] with men [illegible]

DETECTING [illegible] TERFEITS.

The "Feel" of the Paper the First Warning Signal of Bad Money.

[Popular Science Monthly]

The hand is quicker than the eye in detecting fraudulent bank notes The "feel" of the paper is the first warning signal that the novice [illegible] is but [illegible] paper is distinctive not alone because of the introduction of silk fibre in the fabric itself but because of the treatment the stock receives in printing The silk threads are sometimes imitated by printing and imitations these do not bear close [illegible] The counterfeiter has been [illegible] the most protection [illegible] even [illegible] in giving fails to [illegible] color values and in [illegible] in touching by [illegible] giving tool makes [illegible] lines [illegible] irregular The [illegible] paper producing the [illegible] which must be washed in water [illegible] color the black line of the [illegible] showing through [illegible] counterfeit is [illegible] same bill of lower [illegible] denomination [illegible] high denomination [illegible]

[illegible] the [illegible] present the engraver [illegible] very well [illegible] the [illegible] approximate correction [illegible] dangerous counterfeit and [illegible] wanted to be [illegible] watch for it in the connection [illegible] check letter often comes into play All government notes are printed [illegible] one denomination four on a sheet and are lettered respectively, A B C and D Each note bears a treasury number If when that number is divided by four there remains [illegible] the check letter should be A [illegible] two remain, the letter should be [illegible] if three, then C, and if there is no remainder, D If the result shows otherwise then the numbering is wrong, and the note is a counterfeit All denominations from $1 to $1,000 have been counterfeited as well as all coins The most usual method of defrauding when gold coins are handed is to saw the coins in half, extract the interior and fill with base metal.

THE FULLY FURNISHED MAN

Englishman Carries Bed in One Pocket and House in Another.

[London Daily News]

Mr Holding, 'the fully furnished man' who carried his bed in one pocket and his house in another, explained some of his contrivances recently.

All that a man really wants to protect him from the weather and supply him with warm food and drink need, he maintains, weigh no more than six pounds 13 ounces Mr. Holding is in his seventieth year, and that is the sort of simple life kit he still uses.

His tent consists of 11 ounces of silk, with a sort of fishing-rod pole and aluminum pegs All his meals cooked on a tiny oil stove weighing just over a pound, but capable of dealing efficiently with a rabbit or beefsteak Then there is a quilt large enough to keep two people cosy, though it folds up into a package measuring 11 by four inches, and a water bucket holding two gallons that can be tucked into a space no bigger than your fist

Mr Holding has invented innumerable other dodges in the way of concentrated comfort—pillows that weigh next to nothing and are blown up like a cycle tire, pots and pans that vanish when they are not wanted, toilet apparatus weighing only a few ounces, and so on. By the time he is 80 Mr Holding will probably have discovered how to get a spare suit of clothes into a watch case and at least one quart into a pint pot

Weather is a matter of almost complete indifference to a man of Mr Holding's stamp In the shelter of his tent he laughs at rain, has endured as much as 23 degrees of frost, and can regard snow with composure As for cycling, he recently completed his eighty thousandth mile on a daily journey between Putham and the West End

SCIENCE IS IGNORANT.

An Infinitude Beyond of Which Man Has But a Partial Conception.

'Science is an affair of yesterday' is the epigrammatic summary by Sir Oliver Lodge of all that the minds of today have achieved in the outer fringe of the mystery Sir Oliver spoke to the City Temple Literary Society and succeeded easily in showing how little is known and how much is hinted at far beyond, by our crumbs of knowledge

The action between mind and brain cell is absolutely unknown to us at present, proceeded Sir Oliver 'There is a gulf there a bridge, an interlocking of two apparently different forms of activity There is a connection between the mental and the material How that is managed we do not know, but we are surrounded by puzzles and when we begin to look into things we find ignorance—ignorance—ignorance! Not hopeless ignorance, but deep-seated ignorance, which it will take many centuries of scientific groping even partially to solve

Sometimes we think we have done wonders and are a long way on towards understanding Well, as compared with previous centuries, we have but there is an infinitude beyond of which we at present have out a partial conception The ether we cannot solve

Sir Oliver explained how he had tried to move ether by a delicate optical arrangement. He demonstrated that there was no friction between matter and ether The earth traveled through ether without any friction whatever Then, was there any connection between matter and ether? The connection was of the electrical kind Sir Oliver referred to gravitation as a puzzle. People thought Isaac Newton discovered gravitation, but Newton himself knew better it was not explained

'It is perhaps the next big discovery that remains to be made in physics' proceeded Sir Oliver 'Many are working at it The uniting welding force in the material world is the continuous medium which unites all the scattered particles of matter The whole universe is linked up together by this continuous all-penetrating uniform cohesive medium

'Could you imagine a limit beyond which there is nothing? I cannot It seems to me to go on and on without end Can you imagine anything like that? I cannot Yet one or the other must be true—either there must be a boundary or there must not They are both inconceivable, yet one is true

This world must have had an infinite past It must be going to have an infinite future The past has gone through great labor and preparaton, and has now reached for the moment this climax It has produced us The future does depend to some extent upon our activities upon our connections We are a conspicuous part of a scheme'

THE IMPORTANCE OF LITTLE THINGS

[Anne Bryan McCall in Woman's Home Companion]

Take life so seriously, so many [illegible] look for large adventures It is the little happenings that take it most sweet Oh, the little, little, little things! And how we forget or neglect them and think them insignificant! But show me anything, anyone at all that is insignificant! There is no such thing to be found! It is not done in more magnificent language than day unto day uttereth speech and night unto night showeth forth knowledge' For the tiny things speak too, in their own fashion and it is in little things that the knowledge and wisdom of the heart are most often shown forth The light word sweetly spoken the passing kindness the gladness, the encouragement and appreciation, the little act done or forgotten in a moment and which does not risk to be noted

BASE BALL.

National League

At Boston—Brooklyn 4 Boston 0

At Chicago—Brooklyn 14, Chicago 1

Other games postponed on account of rain

At Cincinnati—Pittsburgh 6, Chicago 4

At Cincinnati—[illegible] 5 St Louis [illegible]

American League

At Cleveland—Cleveland 3 Chicago 0

At St Louis—Detroit 4 St Louis 0

At Cleveland—Cleveland 4, Chicago 2

College.

At Providence—Brown 3, Yale 2

At Kingston—Rhode Island 5, New Hampshire 1

At Worcester—Holy Cross 4, Dartmouth 2

At Williamstown—Williams 8, Massachusetts Agricultural 5

At Hartford—Trinity 6, Bowdoin 0

School

At Fall River—Brown Freshmen 2, Durfee High 1

At Providence—Moses Brown 12, Horace Mann 0

At Attleboro High 3, New Bedford High 2.

OPENING!

OF

RHODE - ISLAND - SEA - GRILL RESTAURANT.

A. SPANOODIS & CO.,
128 1-2 Thames St., Newport, R. I.

A MOST TEMPTING PLACE TO EAT

For LADIES and GENTS who will appreciate the superiority of our service and the excellence of our food—because CLEANLINESS and PURITY will always be the first consideration.

QUALITY SEA FOOD.

Will be a feature of our service with the added assurance of it being fresh every day and all our food is the best that the market affords.

EXTREMELY REASONABLE PRICES.
Will Prevail.

OUR YEARS OF FEEDING PARTICULAR PEOPLE IN A SATISFACTORY WAY IS YOUR GUARANTEE OF QUALITY.

FOR YOUR STOMACH'S SAKE LET'S GET ACQUAINTED.

RHODE - ISLAND - SEA - GRILL and RESTAURANT,

A SPANOODIS & CO.

128½ THAMES ST. NEWPORT, R. I.

ALSO 1136 ACUSHNET AVENUE, NEW BEDFORD

ROGERS WIN BY A 7-6 SCORE.

[Continued from Tenth Page.]

—Integlia 3 Denniston 2, Arnold, Plato Digles, Tubley, Hobbs 2, Cremin 2 Brightman Gooch, Chase Bases on balls—Off Geraghty, 2, off Cremin 1, off Potter 3, off Kearns 1 Struck out—By Cremin 10 by Potter 4 by Kearns 5 by Geraghty 1. Wild pitches—Geraghty 1, Kearns 1 Umpires—O Sullivan Time—2 10

With the St George's boys playing in great form they had little difficulty in defeating the Roxbury Latin nine at the St George's field Saturday 9-1 Roxbury would have been downed under a much larger score had St Georges used its regular line-up during the entire game but the entire squad amounting to 18 men, was used in the runaway victory Others on the team were shifted about from one place to another but at no time were the Roxbury lads dangerous

St Georges assumed an early lead and clung to it tenaciously Roxbury's chances dwindled after each inning and were further hindered by the great article of ball pitched by both McDermott and Duryea, the Massachusetts team being able to garner but two solitary hits The visitors also fielded raggedly as did St Georges, but Roxbury's errors came at critical moments while excellent pitching saved the local team from several embarrassing situations

Encouraged by the pitching St Georges also had a big day with the willow making no less than 18 clean hits off Rees and Billings Lewis was the individual hero with three safe drives in four trips to the plate, McElwaine running him a close second by smashing out as many in five times up Powel made two hits in four chances, while Goodspeed succeeded in knocking out the only extra base hit of the game a long hit to left which went for two bags St Georges was also conspicuous in base stealing pilfering 10 Goodspeed leading with three

Soon after the start Rees was driven off the mound by the St Georges sluggers Billings who replaced him did little better although St Georges put in many substitutes The game finally came down into a question how many runs the St Georges team could make The score and summary

St Georges

	a	b	r	h	po	a	e
Curtis 2b	4	2	0	4	4	0	
Jepson 3b	0	0	0	0	0	0	
Duryea s s p	5	1	1	1	2	1	
Goodspeed c s s	4	1	1	8	3	0	
McElwaine c f	5	0	3	1	0	1	
Gates c f	0	0	0	0	0	0	
Alderdice, 3b	3	0	0	1	2	3	
Gray 3b	2	0	0	3	0	1	
Lewis 1b	4	2	[illegible]	8	1	0	
Powel l f s s	4	2	2	0	0	0	
Cummings c	0	0	0	0	0	0	
Haffner r f	3	0	0	0	0	0	
Ellis r f	0	0	0	1	0	0	
McDermott p 1	2	1	0	0	2	2	
Crooker l f	2	0	0	0	0	0	
Kilby, l f	0	0	0	0	0	0	
	38	9	11	27	12	8	

Roxbury Latin

Sutherland, s s	4	0	0	1	0	3	
Evans 3b	[illegible]	0	1	4	4	1	
Towsabury c	4	0	0	5	3	1	
Lach, 1b 2b	3	0	0	5	0	0	
Billing, s 3b, p		0	0	0	5	1	
Rees, p 1b	2	0	0	7	0	1	
Salmon r f	3	1	1	0	0	0	
Reardon l f	4	0	0	0	0	1	
Duryea c f	2	0	0	2	0	4	
	29	1	2	24	12	9	

Innings	1	2	3	4	5	6	7	8	9
St Georges	1	5	1	0	0	0	2	0	x—9
Roxbury Latin	0	0	1	0	0	0	0	0	0—1

Two-base hit—Goodspeed. Sacrifice hits—Duryea, Haffner Stolen bases—Curtis Duryea, Goodapeed 3, McElwaine, Lewis, Powel 2, Crocker Bases on balls—Off McDermott 3, off Duryea 2 off Billings 1, off Rees 1. Struck out—By McDermott 4, by Duryea 4, by Rees 1 Double play—Goodspeed-Lewis-Curtis Passed ball—Tewksbury Umpire—Mr Wheeler. Time—1 50

The Midgets barely escaped defeat Saturday when they defeated the Eagles in a hotly fought contest by the close score of 12 to 11 The game was fast but the Midgets had a shade the better of the batting In the last inning Mahoney pitched well and the features were the fielding of Nagle and the two-base hit by Reardon in the last inning The game looked like a sure victory for the Eagles, for they held the lead in the ninth inning, 11 to 8 Sullivan singled and Mahoney beat out a bunt to first Reardon doubled to centre field and the two runners scored On an error Reardon tied, after a difficult slide to third Coca tripled and Quinn fanned on an attempt to pass the heavy hitter, J Nagle, the Eagle pitcher made a wild throw and Coca scored thus winning the game The line up

Midgets	Eagles
Mahoney, p	p Doyle
Sullivan c	c Cummings
Quinn 1 b	1 b, Farber
Coca 2 b	2 b Flynn
Burdick s s	s s, Pollitt
Nagle 1 b	3 b, Gladding
Mumford r f	r f, Myers
Kelley c f	c f, Wigginhouser
Reardon l f	l f Kane

Score by innings

	1	2	3	4	5	6	7	8	9	Total
Midgets	1	2	0	2	3	0	0	0	4	12
Eagles	0	3	2	1	2	0	0	0	3	11

Umpires—Elliott Hobbs, Gus Martin

The games scheduled for Sunday between the Trojans and the All-Fall River team and between the Newport All Stars and Fort Adams were postponed as a result of the rain

THE CRY FOR NEWNESS IN MODERN LIFE.

[Woman's World]

There may be no new thing under the sun, but there are always new angles to the old things, and it is this newness that the world seeks so passionately We are getting it in multitudes of swift changes and it is pushing the race forward in splendid order But the main thing we are learning is that a civilization that breaks its workers down early and casts them aside for younger victims needs a lot of improvement. In 30 states we now have laws to save the children and that is a gratifying start What we further need is the correction of conditions that will make easier the lives of men and women and allow them to grow toward old age with more hope and less wear It can be done and the progress of the world will be better because there will be fewer wrecks along the way Safety first, is the present cry of transportation Why not apply it to all the interests and forces of the times? The craze for newness will be with us always—but it is now as it has ever been, the more haste the less speed.

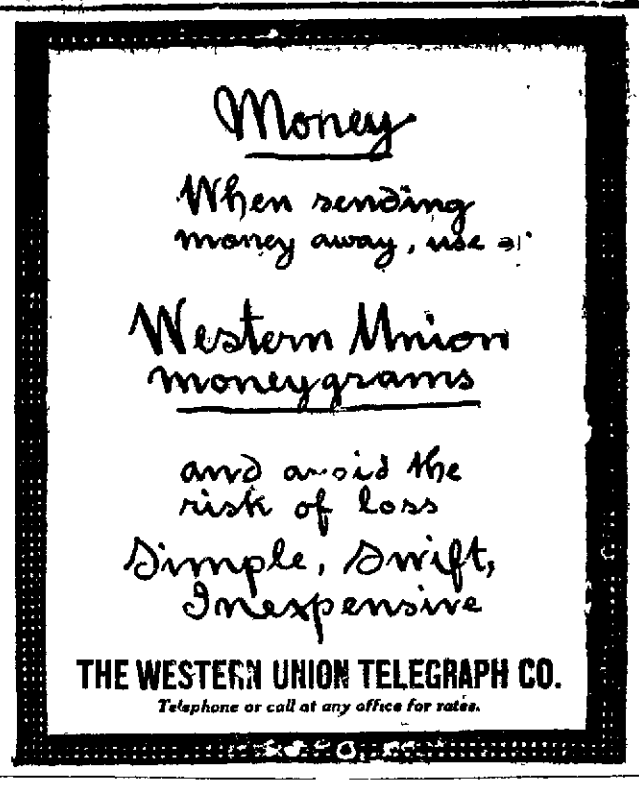

Speed---Accuracy---Economy

These are the three big factors demanded in a typewriter, and all three of these essential factors are combined in a remarkable degree in the

Victor Typewriter

SPEED—Because of its delightful easy action, ball-bearing carriage, and improved, no-spring escapement.

ACCURACY—Because of its one-inch pivot-bearing typebar, which not only insures alignment, but has also solved the great problem of durability in a visible typewriter.

ECONOMY—First, because of its ribbon movement, which saves from $4.50 to $6.75 on each machine per year. Further, it costs less for up-keep than any typewriter ever produced.

H R Howard, wholesale leather dealer, Rochester, N. Y. writes

'It may be of interest to you to know that in the six years we have had a No 1 Victor typewriter in constant use, we have never called a repairman, or put a screwdriver in it The factory serial number is 332

SIX YEARS WITHOUT REPAIR IS AN UNPARALLELED PROOF OF THE VICTOR'S WONDERFUL ECONOMY

Victor Typewriter Co,
New York

Branches in Principal Cities.

Local Agent: Franklin Photo Supply Co., 36 Franklin Street, Newport, R. I.

The Man You Want To Reach.

THERE'S one man on this jury whom the lawyer is trying to reach

In every business there are times when it is necessary to concentrate on one particular customer. He may be in your own town. He may be hundreds of miles away No matter how remote, the lines of the Bell telephone system will reach him.

You get the attention of the man at the other end of the wire and win your case by the power of direct telephone speech.

EVERY BELL TELEPHONE IS A LONG DISTANCE STATION

PROVIDENCE TELEPHONE COMPANY,

Contract Dept., 142 SPRING STREET

Roofing, and Waterproofing on Cellars.

Repairing Gravel, Slate and Paper Roofs.

54 BROADWAY GEORGE O'BRIEN

TRY OUR BLACK STAR Roof Paint

If your roofs need painting.

HAYMAN & MASON,
Painters and Decorators.
Spring and Stone Sts.
Tel. 996.

PUBLISHING GOODS.

The Latest Styles in Fashionable Suitings and Overcoatings Now on Exhibition OTTO, Gentlemen's Tailor, 244 Thames Street.

PINTO BROS.,
Ladies' and Gents' Tailors and Furriers.
Ladies' Suits from $25.00 up.
Tel. 9836. 115 SPRING ST.

HEAD ITCHED AND BURNED

Dandruff Could Be Seen Plainly in Hair and on Coat Collar, Lots of Hair Fell Out, Cuticura Soap and Ointment Cured in Four Weeks.

713 Dudley St, Dorchester, Mass — "My trouble began with dandruff It caused me much trouble and after a while my hair began falling out. The dandruff could be seen very plainly in my hair and also on my coat collar. It caused my head to get itchy The itching and burning caused scratching and left sores on my head. I lost much sleep through the night Every time I combed my hair lots of hair would fall out

"I tried ——— and two other remedies without success I suffered almost two years until I used Cuticura Soap and Ointment Then I got a sample of Cuticura Soap and Ointment and I was relieved a little bit Then I got a full-sized cake of Cuticura Soap and a box of Cuticura Ointment and in four weeks I was all cured" (Signed) James Mahoney, May 1, 1913.

For pimples and blackheads the following is a most effective and economical treatment Gently smear the affected parts with Cuticura Ointment, on the end of the finger, but do not rub. Wash off the Cuticura Ointment in five minutes with Cuticura Soap and hot water and continue bathing for some minutes. This treatment is best on rising and retiring. At other times use Cuticura Soap freely for the toilet and bath, to assist in preventing inflammation, irritation and clogging of the pores. Cuticura Soap (25c.) and Cuticura Ointment (50c.) are sold throughout the world. Liberal sample of each mailed free, with 32-p Skin Book. Address postcard "Cuticura, Dept T, Boston"

Men who shave and shampoo with Cuticura Soap will find it best for skin and scalp

HORSE FOR SALE.

1200 Lbs.

Sound and Fearless.

Newport Paper & Grocery Co.

LAWTON'S STABLE

—AND—

CARRIAGE REPOSITORY

Horses and Carriages of all kinds to let by drive, day or month.

Seventy-five new and second-hand carriages for sale at all times.

Cor. Touro and Spring Sts.

Lumber and Mill Work.

We sell Lumber of all kinds, including Shingles, We do Mill Work in All its branches We sell Hardware, Paints ready mixed, Oil, Glass, Varnish, Putty, Naphtha, Floor Wax, Stains, Fancy Glass, Burlap, Ceiling Canvas, Shellac, Artists' Materials, Bab-bigh Burners, Wall and Floor Tiles, Carer's Asphalt Roofing

We sell 4 barrels Dry Pine Kindling for $1; also Dry Pine Wood by the cord cut or in 4 foot lengths.

Our Materials are good, our prices right.

69-75 MILL STREET.

THE NEWPORT JOURNAL
AND WEEKLY NEWS.
Is especially adapted for mailing.

THE NEWPORT JOURNAL
AND WEEKLY NEWS
is especially adapted for mailing.

ANTI-SUFFRAGISTS.

Leaders Oppose Equal Rights as a Menace Both to Women and the State.

[Mass. Asso. Opposed to Woman Suffrage.]

The suffragists are in the habit of describing the women who oppose them as allies of the saloon keepers, the white slavers and other agents of iniquity. With a delicate courtesy and admirable self-restraint which perhaps foreshadow what may be looked for from the political woman, Dr. Anna Howard Shaw, president of the National Woman Suffrage Association, has described the anti-suffrage leaders as "vultures looking for carrion," and as "protectors of the liquor interests, food dopers, child-labor exploiters, white-slavers and political bosses" and has said that they "only serve the purpose that, by holding out their skirts, they act as a screen for the liquor traffic, the gambler, the vicious, and those interested in dance halls and places where young girls are ruined."

It may be worth while to glance for a moment at some of the women whom Dr. Shaw thus describes. Take the Massachusetts Anti-Suffrage Association for example. The president has been for many years a director board of charities, was one of the first women overseers of the poor ever elected in the state, and has been for many years one of the managers of a large private hospital. One of the vice presidents was for many years dean of a woman's college; another is president of the Woman's Educational Association and vice president of the Woman's Municipal League; another has been for manyyears a director of the Massachusetts Prison Association and a member of the Massachusetts [illegible] labor committee; another was [illegible] years on the Massachusetts [illegible] commission, and is director of a hospital. One member of the executive committee has been on the school committee of her town 12 years, is trustee of a library, a manager of the district nursing association, and has been prominent in village improvement society work; another is vice president of a home for aged women, and one of the managers of a home for crippled children; another was for many years president of the Consumers' League; another is on the state library commission; another is prominent in the Society for Improved Housing of the Poor; another is president of a village improvement society and vice president of a hospital league; another has been chairman of the sanitation department of the Woman's Municipal League; another is director of the Massachusetts Milk Consumers' Association, director of the department of public health of the Woman's Municipal League, and chairman of its committee on infant social service, which was the pioneer in introducing pre-natal work among the poor; another is treasurer of an industrial school; another is on the board of management of a home for working women, a home for incurables, a woman's free hospital and an industrial school for crippled children; and another is connected with the work of the National Woman's Civic Federation and the Boston Widows' Society, and is a visitor for the Massachusetts General Hospital.

These are the women who are directing the anti-suffrage work in Massachusetts, and women of a similar type make up the official boards of the 18 state anti-suffrage associations of the National Anti-Suffrage Association, and thousands of the same type are found in the rapidly increasing membership of these associations. They are disinterested, public-spirited women, who give their time and strength freely to charities and philanthropic and measures for the public welfare without any thought of recognition or political preferment. They oppose woman suffrage because they believe it to be a menace both to women and to the state, and because they believe that the interests of women and children can be better served by disinterested and non-partisan influence than by treating women into the strife of politics and burdening them with men's responsibilities.

DETECTING COUNTERFEITS.

The "Feel" of the Paper the First Warning Signal of Bad Money.

[Popular Science Monthly.]

The hand is quicker than the eye in detecting fraudulent bank notes. The "feel" of the distinctive paper used by the government is the first warning signal that the money tendered is bad. This paper is distinctive not alone because of the introduction of silk fibre in the bill itself, but because of the treatment the stock receives in printing. The silk threads are sometimes imitated by pen-and-ink lines, but these do not bear close examination. The engraving has been the greatest protection, for even if the engraving fails to bring out the proper color values, and re-touching by the graving tool makes the lines heavy and irregular. Photography also fails in reproducing the color of the seal, which must be washed in with water color, the black line of the engraving showing through in counterfeit.

The most dangerous counterfeit is that in which genuine bill of lower denomination is bleached out and a false plate engraving a high denomination placed on it. Here is a genuine bank bill, it has the "feel." The silk threads are present, if the engraving is fairly well done and the color of approximate correctness, it becomes a dangerous counterfeit, and bankers are at once warned to be on the watch for it. In this connection the "check letter" often comes into play. All government notes are printed of one denomination, four on a sheet, and are lettered respectively, A, B, C and D. Each note bears a Treasury number. If when that number is divided by four there remains one, the check letter should be A; if two remain, the letter should be B; if three, then C, and if there is no remainder, D. If the result shows otherwise then the numbering is wrong and the note is a counterfeit. All denominations from $1 to $1,000 have been counterfeited, as well as all copper coins. The most usual method of defrauding when gold coins are handled is to saw the coins in half, extract the interior and fill with base metal.

THE FULLY FURNISHED MAN

Englishman Carries Bed in One Pocket and House in Another.

[London Daily News.]

Th. Holding, "the fully furnished man," who carried his bed in one pocket and his house in another, explained some of his contrivances recently.

All that a man really wants to protect him from the weather and supply him with warm food and drink need, he maintains, weigh no more than six pounds 13 ounces. Mr. Holding is in his seventieth year, and that is the sort of simple life kit he still uses.

His tent consists of 11 ounces of silk, with a sort of fishing-rod pole and aluminum pegs. All his meals cooked on a tiny oil stove weighing just over a pound, but capable of dealing efficiently with a rabbit or beefsteak. Then there is a quilt large enough to keep two people cosy, though it folds up into a package measuring 11 by four inches, and a water bucket holding two gallons that can be tucked into a space no bigger than your fist.

Mr. Holding has invented innumerable other dodges in the way of concentrated comfort—pillows that weigh next to nothing and are blown up like a cycle tire, pots and pans that vanish when they are not wanted, toilet apparatus weighing only a few ounces, and so on. By the time he is 80 Mr. Holding will probaly have discovered how to get a spare suit of clothes into a watch case and at least one quart into a pint pot.

Weather is a matter of almost complete indifference to a man of Mr. Holding's stamp. In the shelter of his tiny tent he laughs at rain, has endured as much as 32 degrees of frost, and can regard snow with composure. As for cycling, he recently completed his eighty thousandth mile on a daily journey between Fulham and the West End.

SCIENCE IS IGNORANT.

An Infinitude Beyond of Which Man Has But a Partial Conception.

"Science is an affair of yesterday," is the epigrammatic summary by Sir Oliver Lodge of all that the minds of today have achieved in the outer fringe of the mystery. Sir Oliver spoke to the City Temple Literary Society and succeeded easily in showing how little is known and how much is hinted at, far beyond, by our crumbs of knowledge.

"The action between mind and brain cell is absolutely unknown to us at present," proceeded Sir Oliver. "There is a gulf there, a bridge, an interlocking of two apparently different forms of activity. There is a connection between the mental and the material. How that is managed we do not know, but we are surrounded by puzzles, and when we begin to look into things we find ignorance—ignorance—ignorance! Not hopeless ignorance, but deep-seated ignorance, which it will take many centuries of scientific groping even partially to solve.

"Sometimes we think we have done wonders, and are a long way on towards understanding. Well, as compared with previous centuries, we have, but there is an infinitude beyond of which we at present have but a partial conception. The ether we cannot solve."

Sir Oliver explained how he had tried to move ether by a delicate optical arrangement. He demonstrated that there was no friction between matter and ether. The earth traveled through ether without any friction whatever. Then, was there any connection between matter and ether? The connection was of the electrical kind. Sir Oliver referred to gravitation as a puzzle. People thought Isaac Newton discovered gravitation, but Newton himself knew better. It was not explained.

"It is perhaps the next big discovery that remains to be made in physics," proceeded Sir Oliver. "Many are working at it. The uniting, welding force in the material world is the continuous medium which unites all the scattered particles of matter. The whole universe is linked up together by this continuous, all-penetrating, uniform, cohesive medium.

"Could you imagine a limit beyond which there is nothing? I cannot. It seems to me to go on and on without end. Can you imagine anything like that? I cannot. Yet one or the other must be true—either there must be a boundary, or there must not. They are both inconceivable, yet one is true.

"This world must have had an infinite past, and an infinite past must be going to have an infinite future. The past has gone through great labor, great preparation, and has now reached for the moment this climax: 'It has produced us.' The future does depend to some extent upon our activities; upon our connections. We are a conspicuous part of a scheme."

THE IMPORTANCE OF LITTLE THINGS.

[Anne Bryan McCall, in Woman's Home Companion.]

take life so seriously, so many s, and look for large adventures; it is the little happenings that make it most sweet. Oh, the little, little, little things! And how we forget or neglect them and think them insignificant! But show me anything, anything at all that is insignificant! There is no such thing to be found! It is not alone in more magnificent language that "day unto day uttereth speech, and night unto night showeth forth knowledge." For the tiny things speak, too, in their own fashion; and it is in little things that the knowledge and wisdom of the heart are most often shown forth. The light word sweetly spoken; the passing kindness, the gentleness, the encouragement and appreciation; the little act done or forgotten in a moment and which does not ask to be noted.

BASE BALL.

National League.

At Boston—Brooklyn 4, Boston 0.

At Chicago—Brooklyn 13, Chicago 1.

Other games postponed on account of rain.

American League.

At Chicago—Pittsburgh 6, Chicago 4.

At Cincinnati—Cincinnati 5, St. Louis 3.

Federal League.

At Cleveland—Cleveland 1, Chicago 0.

At St. Louis—Detroit 4, St. Louis 0.

At Cleveland—Cleveland 4, Chicago 0.

College.

At Providence—Brown 3, Yale 2.

At Kingston—Rhode Island 5, New Hampshire 1.

At Worcester—Holy Cross 4, Dartmouth 2.

At Williamstown—Williams 5, Massachusetts Agricultural 5.

At Hartford—Trinity 6, Bowdoin 6.

School.

At Fall River—Brown Freshmen 2, Durfee High 1.

At Providence—Moses Brown 13, Horace Mann 0.

At Attleboro High 3, New Bedford High 2.

OPENING!

OF

RHODE - ISLAND - SEA - GRILL RESTAURANT.

A. SPANOODIS & CO.,
128 1-2 Thames St., Newport, R. I.

A MOST TEMPTING PLACE TO EAT

For LADIES and GENTS who will appreciate the superiority of our service and the excellence of our food—because CLEANLINESS and PURITY will always be the first consideration.

QUALITY SEA FOOD.

Will be a feature of our service with the added assurance of it being fresh every day and all our food is the best that the market affords.

EXTREMELY REASONABLE PRICES.
Will Prevail.

OUR YEARS OF FEEDING PARTICULAR PEOPLE IN A SATISFACTORY WAY IS YOUR GUARANTEE OF QUALITY.

FOR YOUR STOMACH'S SAKE LET'S GET ACQUAINTED.

RHODE - ISLAND - SEA - GRILL and RESTAURANT,

A. SPANOODIS & CO.

128½ THAMES ST. NEWPORT, R. I.

ALSO 1136 ACUSHNET AVENUE, NEW BEDFORD.

ROGERS WIN BY A 7-6 SCORE.

[Continued from Tenth Page.]

—Integlia, 3, Denniston 2, Arnold, Pinto, Digles, Tubley, Hobbs 2, Cremin 2; Brightman Gooch, Chase. Bases on balls—Off Geraghty, 2, off Cremin 1; off Potter 3, off Kearns 1. Struck out—By Cremin 10, by Potter 4, by Kearns 5, by Geraghty 1. Wild pitches—Geraghty 1, Kearns 1. Umpire—O'Sullivan. Time—2:10.

With the St. George's boys playing in great form they had little difficulty in defeating the Roxbury Latin nine at the St. George's field Saturday, 9-1. Roxbury would have been downed under a much larger score had St. George's used its regular line-up during the entire game, but the entire squad, amounting to 16 men, was used in the runaway victory. Others on the team were shifted about from one place to another, but at no time were the Roxbury lads dangerous.

St. George's assumed an early lead and clung to it tenaciously. Roxbury's chances dwindled after each inning, and were further hindered by the great article of ball pitched by both McDermott and Duryea, the Massachusetts team being able to garner but two solitary hits. The visitors also fielded raggedly, as did St. George's, but Roxbury's errors came at critical moments, while excellent pitching saved the local team from several embarrassing situations.

Encouraged by the pitching, St. George's also had a big day with the willow, making no less than 11 clean hits off Rees and Billings. Lewis was the individual hero, with three safe drives in four trips to the plate, McElwaine running him a close second by smashing out as many in five times up. Powel made two hits in four chances, while Goodspeed succeeded in knocking out the only extra base hit of the game, a long hit to left which went for two bags. St. George's was also conspicuous in base stealing, pilfering 10, Goodspeed leading with three.

Soon after the start Rees was driven off the mound by the St. George's sluggers. Billings, who replaced him, did little better, although St. George's put in many substitutes. The game finally came down into a question how many runs the St. George's team could make. The score and summary:

St. George's.

	a.b.	r.	h.	p.o	a.	e.
Curtis, 2b.	4	2	0	4	4	0
Jepson, 3b.	0	0	0	0	0	0
Duryea, s. s., p.	5	1	1	1	2	1
Goodspeed, c. s. s.	4	1	1	3	3	0
McElwaine, c. f.	5	0	3	1	0	1
Gates, c. f.	0	0	0	0	0	0
Alderdice, 3b.	3	0	0	1	2	3
Gray, 3b.	2	0	0	3	0	1
Lewis, 1b.	4	2	3	8	1	0
Powel, l. f., s. s.	4	2	2	0	0	0
Cummings, c.	0	0	0	0	0	0
Haffner, r. f.	3	0	0	0	0	0
Ellis, r. f.	0	0	0	1	0	0
McDermott, p.	2	1	0	0	2	2
Crocker, l. f.	2	0	0	0	0	0
Kilby, l. f.	0	0	0	0	0	0
	38	9	11	27	12	8

Roxbury Latin.

Sutherland, s. s.	4	0	0	1	0	3
Evans, 3b	[illegible]	0	1	4	4	1
Tewksbury, c.	4	0	0	5	3	1
Loch, 1b., 2b.	3	0	0	5	0	0
Billings 3b., p	[illegible]	0	0	0	5	1
Rees, p., 1b.	2	0	0	7	0	1
Salmon, r. f.	3	1	1	0	0	0
Reardon, l. f.	4	0	0	0	0	1
Duryea, c. f.	2	0	0	2	0	4
	29	1	2	24	12	9

Innings	1	2	3	4	5	6	7	8	9
St. George's	1	5	1	0	0	0	2	0	x—9
Roxbury Latin	0	0	1	0	0	0	0	0	0—1

Two-base hit—Goodspeed. Sacrifice hits—Duryea, Haffner. Stolen bases—Curtis, Duryea, Goodspeed 3, McElwaine, Lewis, Powel 2, Crocker. Bases on balls—Off McDermott 3, off Duryea 2; off Billings 1, off Rees 1. Struck out—By McDermott 4, by Duryea 4; by Rees 1. Double play—Goodspeed-Lewis-Curtis. Passed ball—Tewksbury. Umpire—Mr. Wheeler. Time—1:50.

The Midgets barely escaped defeat Saturday, when they defeated the Eagles in a hotly fought contest by the close score of 12 to 11. The game was fast, but the Midgets had a shade the better of the batting in the last inning. Mahoney pitched well and the features were the fielding of Nagle and the two-base hit by Reardon in the last inning. The game looked like a sure victory for the Eagles, for they held the lead in the ninth inning, 11 to 8. Sullivan singled and Mahoney beat out a bunt to first. Reardon doubled to centre field and the two runners scored. On an error Reardon tied, after a difficult slide to third. Coca tripled and Quinn fanned, on an attempt to pass the heavy hitter, J. Nagle, the Eagle pitcher made a wild throw and Coca scored, thus winning the game. The line-up:

Midgets.	Eagles.
Mahoney, p.	p., Doyle
Sullivan, c.	c., Cummings
Quinn, 1 b.	1 b., Farber
Coca, 2 b.	2 b., Flynn
Burdick, s. s.	s. s., Pollitt
Nagle, 3 b.	3 b., Gladding
Mumford, r. f.	r. f., Myers
Kelley, c. f.	c. f., Wigginhouser
Reardon, l. f.	l. f., Kane

Score by innings:

	1	2	3	4	5	6	7	8	9	Total
Midgets	1	2	0	2	3	0	0	0	4	12
Eagles	0	3	2	1	3	0	0	0	3	11

Umpires—Elliott Hobbs, Gus Martin.

The games scheduled for Sunday, between the Trojans and the All-Fall River team, and between the Newport All Stars and Fort Adams, were postponed as a result of the rain.

THE CRY FOR NEWNESS IN MODERN LIFE.

[Woman's World.]

There may be no new thing under the sun, but there are always new angles to the old things, and it is this newness that the world seeks so passionately. We are getting it in multitudes of swift changes and it is pushing the race forward in splendid ardor. But the main thing we are learning is that a civilization that breaks its workers down early and casts them aside for younger victims needs a lot of improvement. In 33 states we now have laws to save the children and that is a gratifying start. What we further need is the correction of conditions that will make easier the lives of men and women, and allow them to grow toward old age with more hope and less wear. It can be done and the progress of the world will be better because there will be fewer wrecks along the way. Safety first, is the present cry of transportation. Why not apply it to all the interests and forces of the times? The craze for newness will be with us always—but it is now as it has ever been, the more haste the less speed.

THE NEWPORT JOURNAL
AND WEEKLY NEWS
Is especially adapted for mailing.

Money

When sending money away, use

Western Union Moneygrams

and avoid the risk of loss

Simple, Swift, Inexpensive

THE WESTERN UNION TELEGRAPH CO.

Telephone or call at any office for rates.

Speed---Accuracy---Economy

These are the three big factors demanded in a typewriter, and all three of these essential factors are combined in a remarkable degree in the

Victor Typewriter

SPEED—Because of its delightful easy action, ball-bearing carriage, and improved, no-spring escapement.

ACCURACY—Because of its one-inch pivot-bearing typebar, which not only insures alignment, but has also solved the great problem of durability in a visible typewriter.

ECONOMY—First, because of its ribbon movement, which saves from $4.50 to $6.75 on each machine per year. Further, it costs less for up-keep than any typewriter ever produced.

H. R. Howard, wholesale leather dealer, Rochester, N. Y. writes:

"It may be of interest to you to know that in the six years we have had a No. 1 Victor typewriter in constant use, we have never called a repairman, or put a screwdriver in it. The factory serial number is 322.

SIX YEARS WITHOUT REPAIR IS AN UNPARALLELED PROOF OF THE VICTOR'S WONDERFUL ECONOMY.

Victor Typewriter Co,
New York

Branches in Principal Cities.

Local Agent: Franklin Photo Supply Co.,
36 Franklin Street, Newport, R. I.

The Man You Want To Reach.

THERE'S one man on this jury whom the lawyer is trying to reach.

In every business there are times when it is necessary to concentrate on one particular customer. He may be in your own town. He may be hundreds of miles away. No matter how remote, the lines of the Bell telephone system will reach him.

You get the attention of the man at the other end of the wire and win your case by the power of direct telephone speech.

EVERY BELL TELEPHONE IS A LONG DISTANCE STATION

PROVIDENCE TELEPHONE COMPANY,

Contract Dept., 142 SPRING STREET

Roofing, and Waterproofing on Cellars.

Repairing Gravel, Slate and Paper Roofs.

64 BROADWAY GEORGE O'BRIEN

TRY OUR BLACK STAR Roof Paint

If your roofs need painting.

HAYMAN & NASON,
Painters and Decorators.
Spring and Stone Sts.
Tel. 998.

FURNISHING GOODS.

The Latest Styles in Fashionable Suitings and Overcoatings Now on Exhibition

OTTO, Gentlemen's Tailor, 244 Thames Street.

PINTO BROS.,
Ladies' and Gents' Tailors and Furriers.
Ladies' Suits from $25.00 up.
Tel. 9936. 115 SPRING ST.

HEAD ITCHED AND BURNED

Dandruff Could Be Seen Plainly in Hair and on Coat Collar. Lots of Hair Fell Out. Cuticura Soap and Ointment Cured in Four Weeks.

713 Dudley St., Dorchester, Mass.—"My trouble began with dandruff. It caused me much trouble and after a while my hair began falling out. The dandruff could be seen very plainly in my hair and also on my coat collar. It caused my head to get itchy. The itching and burning caused scratching and left sores on my head. I lost much sleep through the night. Every time I combed my hair lots of hair would fall out.

"I tried —— and two other remedies without success. I suffered almost two years until I used Cuticura Soap and Ointment. Then I got a sample of Cuticura Soap and Ointment and I was relieved a little bit. Then I got a full-sized cake of Cuticura Soap and a box of Cuticura Ointment and in four weeks I was all cured." (Signed) James Mahoney, May 1, 1913.

For pimples and blackheads the following is a most effective and economical treatment: Gently anoint the affected parts with Cuticura Ointment, on the end of the finger, but do not rub. Wash off the Cuticura Ointment in five minutes with Cuticura Soap and hot water and continue bathing for some minutes. This treatment is best on rising and retiring. At other times use Cuticura Soap freely for the toilet and bath, to assist in preventing inflammation, irritation and clogging of the pores. Cuticura Soap (25c.) and Cuticura Ointment (50c.) are sold throughout the world. Liberal sample of each mailed free, with 32-p. Skin Book. Address postcard "Cuticura, Dept. T, Boston."

Men who shave and shampoo with Cuticura Soap will find it best for skin and scalp

HORSE FOR SALE.

1200 Lbs.

Sound and Fearless.

Newport Paper & Grocery Co.

LAWTON'S STABLE

—AND—

CARRIAGE REPOSITORY

Horses and Carriages of all kinds to let by drive, day or month.

Seventy-five new and second-hand carriages for sale at all times.

Cor. Touro and Spring Sts.

Lumber and Mill Work.

We sell Lumber of all kinds, including Shingles. We do Mill Work in all its branches. We sell Hardware, Paints ready mixed, Oil, Glass, Varnish, Putty, Naphtha, Floor Wax, Stains, Fancy Glass, Burlap, Ceiling Canvas, Shellac, Artists' Materials, Rubbish Burners, Wall and Floor Tiles, Carey's Asphalt Roofing.

We sell 4 barrels Dry Pine Kindling for $1; also Dry Pine Wood by the cord cut or in 4 foot lengths.

Our Materials are good, our prices right.

60-75 MILL STREET.

THE NEWPORT JOURNAL
AND WEEKLY NEWS
Is especially adapted for mailing.

SITUATIONS WANTED.

Advertisements of 25 words under this head if set close are inserted once for 25 cents, and 10 cents for each time thereafter, on one order.

LAUNDRESS wishes position in private family by day. First-class references. Call 45 Spruce street.

WANTED—By American woman situation as housekeeper for one or two adults. Good references. Address Box 17, Daily News Office.

HELP WANTED.

Advertisements of 25 words under this head if set close are inserted once for 25 cents, and 10 cents for each time thereafter, on one order.

4—Painters Wanted—4

Scaffold men. Come ready for work. Wages $3.00 per day. Be at the corner of Washington square and Thames street, Tuesday morning, at 7 o'clock.

WANTED—Girl to make herself generally useful. Apply 28 Bull street.

WANTED—Good strong boy to work in bicycle and automobile shop. Apply to Wm. Maher, Farewell street.

WANTED—Girl for general housework; no washing. Address Box 30, Daily News Office.

WANTED—Two good painters. Apply Jos. L. Page, 38 Berkeley avenue

WANTED—Boy to carry papers, between school hours. Apply Wm. P. Clarke.

WANTED—A young man to learn the business. Apply to The Bridge Co., 5-10 and 25 cent Store.

GENERAL WANTS.

Advertisements of 25 words under this head if set close are inserted once for 25 cents, and 10 cents for each time thereafter, on one order.

WANTED—To Buy
SMALL FARM
Near car line. Address particulars, Box 27, Daily News Office.

WANTED—To buy, for cash, all kinds of household furniture, rugs and carpets. Write, call or telephone M. Stoneman, 345 Thames street. Tel. 1788.

WARFIELD UPRIGHT PIANO taken in exchange, put through our shop and is in fine condition. Price with stool delivered $200. At this price it is splendid value. Easy terms of payment. Barney's Music Store, 140 Thames street.

WANTED—We have a client who wishes to purchase a two tenement house (modern) in the north or central part of the city. If you have something to offer please advise us. Telephone No. 5, Wm. E. Brightman, 164 Bellevue Avenue.

WANTED—Paper hanging. Nat Smith, 17 Swan avenue. Drop postal, will call.

LOST AND FOUND.

Advertisements of 25 words under this head if set close are inserted once for 25 cents, and 10 cents for each time thereafter, on one order.

LOST—Bank Book No. 539449 of the Bowery Savings Bank, 130 Bowery, New York. The finder is requested to return it to the bank. If not restored before the 24th day of May application will be made to the bank for a new book.

LOST OR STOLEN—Collie pup, white with blue patch on back, blue eyes. Liberal reward. Mrs. M. E. Moore, 35 Friendship street.

WILL the person who found a Crescent bicycle on the Vernon avenue base-ball grounds left there April 19, please return to 335 Thames street. Reward. L. Alberts.

FOR SALE.

Advertisements of 25 words under this head if set close are inserted once for 25 cents, and 10 cents for each time thereafter, on one order.

BICYCLE FOR SALE. First-class condition. Apply 60 Prospect Hill street.

EDISON PICTURE MACHINE, used for demonstration only, will sell complete outfit at about half price. Barney's Music Store, 140 Thames street.

FOR SALE—Office partition, quartered oak and glass, with doors, mouldings, etc. Apply at 101 Thames street, between 8 A. M. and 6 P. M.

FOR SALE—Furniture of a seven-room apartment. Reasonable. Owner leaving town. Purchaser has opportunity to lease the apartment, and two roomers will remain. Address Box 40, Daily News Office.

FOR SALE—One ten-foot showcase. Apply at 272 Thames street.

EMPTY BOXES of various sizes will be sold at very low prices to make room for car pianos now on way. Barney's Music Store, 140 Thames St.

AUTOMOBILES FOR SALE—1 Fuller, hard tires, 1 Ford. 1 Mathewson, fifteen passenger. 1 Velie touring car, 1 Taxicab body. Will sell these cars cheap. Also large store to let on Market square. William Quigley, 8 Market square.

FOR SALE—Mary street, 7-room cottage, all modern improvements. Thompson, 20 Bellevue avenue.

FOR SALE—Setting eggs and chicks from single comb Rhode Island red hens with trap-nest records. Two of my breeding cockerels are from 228 egg hen. A. Allan, Jr., Beacon street, near Mile corner. Tel. 2637.

FOR SALE
HATCHING EGGS

From large white, rose comb Wyandotte fowl, 50c per dozen. Also a few handsome Cockerels, same breed. Apply 336 Broadway.

ADAMS'S AUCTION ROOM
Next to Barney's
130 THAMES ST.
CASH PAID FOR HOUSEHOLD GOODS
AUCTION SALE EVERY THURSDAY
At 10 A. M.
Tel 9974 and 10318.
W. F. ADAMS, Auctioneer.

EMPLOYMENT OFFICES.

Employment Bureau.
Mrs. N. McMahon,
21 JOHN STREET.
Well trained male and female help. Strict attention given to orders left at this Bureau. Tel. 946.

MRS. WELCH,
INTELLIGENCE OFFICE
16 Appleby Street.
Orders taken for
ENGLISH MUFFINS, CRUMPETS, HOME MADE BROWN BREAD.

MRS. HODGSON,
INTELLIGENCE OFFICE
47 FAREWELL STREET,
Tel 789. Newport, R. I.

FOR RENT, ROOMS AND BOARD.

Advertisements of 25 words under this head if set close are inserted once for 25 cents, and 10 cents for each time thereafter, on one order.

FURNISHED ROOMS TO LET.
Steam Heat, Modern Improvements.
Prospect House, 22 Prospect Hill St.

WANTED—Furnished room with board, in vicinity of Mt. Vernon street, by gentlemen. Address Box 55, Daily News Office.

FOR RENT—Tenement of four rooms; improvements. 44 Golden Hill street. Apply 63 Touro street.

FOR RENT—A large front room, in private family, with home privileges; central, near car line. Address Box 33, Daily News Office.

TO LET—Tenement three rooms; gas and city water; toilet on same floor; rent $8.50. Apply 503 Spring street.

FOR RENT—Furnished, small tenement for housekeeping. Also single room at 4 Elm street.

COMFORTABLE FURNISHED ROOM overlooking the bay, near Training Station, with bathroom. The Wissahickon, Third and Bayside. Ring top bell.

TO LET—Two or three very pleasant furnished connecting rooms for light housekeeping. All improvements. Steam heat. Central. Apply 33 Corne street.

WANTED—Tenement of three or four rooms, with gas and bath. Write particulars to Box 8, Daily News Office.

TO LET—Rooms and kitchenette, from $3 to $7 per week. Mrs. Armington, 7 Rhode Island avenue.

FOR RENT—With private family, in pleasant section of Broadway, one large and one small bed room. Suitable for gentlemen. Address Box 14, Daily News Office.

FOR RENT—Furnished apartment; with all modern improvements. Apply Tailor Store, Thames, corner Mary.

HORSES TO LET by the week or month. Apply to Aaron R. Richardson, Jamestown, R. I.

TO RENT—Nicely furnished rooms, with heat and bath, $2.50 to $5 per week. Transient accommodated. $1 per day. Mrs. White, 114½ Broadway. Tel. 2102.

TO LET—Stable on Kaull and Anthony's wharf. Apply to T. Fred Kaull, 891 Thames street

FOR RENT—A bright furnished apartment, with all modern improvements, first-class location. For information address Box 62, Daily News Office.

TO LET—Two large bedrooms, suitable for one or two persons; reasonable. Transients accommodated. Apply Mrs. Carney, 24 John street.

TO LET—Four-room furnished apartment and six-room furnished cottage, with all modern improvements. Apply at Stoneman's Furniture Store.

TO LET—Y. M. C. A. dormitory, Mary street; one double, one single room. Modern, attractive, reasonable.

TO LET—Practically a new first-class seven-room cottage; with all improvements; electricity, gas, polished floor, hot water heat. Apply 35 Newport avenue.

TO LET—An apartment of three furnished connecting rooms, suitable for light housekeeping. Call 28 Ayrault street between 11-3, or 6-7.

TO LET—Two large furnished rooms for light housekeeping. Heat and bath. All conveniences. Apply Mrs. Hayes, 21 Mann avenue.

FOR RENT.

For the season of 1914, in Jamestown, R. I., an eight-room furnished cottage with bath room, open plumbing, hot and cold water, town and spring water, shade trees, beautiful scenery, glorious sunsets and cool breezes. Cottage faces Narragansett Bay, overlooking Newport. Opportunity for boating and bathing. Several mails daily and half hour ferry service to Newport and Narragansett Pier. This is an excellent opportunity where there are one or more invalids in family. Meals must be taken at Maplewood, just across the lawn. Apply DR. W. LINCOLN BATES, JAMESTOWN, R. I.

MUMFORD COTTAGE,
41 School Street.
First-Class Boarding House.
Rates Reasonable.
Tel. 1194. Mrs. S. R. Briggs, Mgr.

THE MANSE,
Corner Bull and Mt. Vernon Streets.
Steam heated, single and connecting rooms with board. Terms reasonable. Tel. 1396.

NASON COTTAGE,
25 MILL STREET.
Reasonable terms for board and room.

Look for the White Cottages.
RHUDDLANS
ON-THE-CLIFF.
Foot of Sea View avenue, 1 block from Bath road, 1 block from Easton's each. Ten rooms, completely furnished For terms apply to any real estate broker or on the premises.

THE MACPHIE COTTAGE,
106 Church Street.
FIRST-CLASS BOARDING HOUSE.
Terms Reasonable.
Telephone 1722.

Fagan & Gillis,
GENERAL CONTRACTORS.
James P. Fagan. Andrew Gillis
Telephone 1349, 15 Carroll Ave.

J. JOSEPH M. MARTIN,
MASON CONTRACTOR.
17 Carroll Avenue.
Mason Work in all its Branches.
Brick Work, Cement Work, Tiling.

MONUMENTS.
Marble and Granite Headstones
Cemetery Posts and Curbing.
Lawn Rollers and Land Markers
JACOB J. MOHR. 23 Long Wharf

IMMIGRATION LAW SUSPENDED.

Japanese in Mexico to Find Temporary Refuge in United States.

WASHINGTON, April 27.—The Japanese ambassador today secured from Secretary Bryan permission for the Japanese who are in Mexico, who wish to leave that country, to find temporary refuge in the United States. It will become necessary to suspend the operation of the immigration law in order to permit the entry of these Japanese, who are mainly on the Pacific coast of Mexico.

PURCHASING POWER OF MONEY IS DECREASING.

Worth 30 Per Cent Less in Market Than in 1896.

Set Forth in Briefs Filed in Behalf of Eastern Railways.

WASHINGTON, April 27.—Voluminous briefs on behalf of the 35 eastern railway systems were filed with the Interstate Commerce Commission at the opening today of the arguments in the rate case hearing. It is set forth that the purchasing power of money has so decreased in the last 18 years that money now paid for freight charges is worth 30 per cent less in the market for commodities than in 1896.

The brief submitted by the counsel of the carriers says: "The railroads are still required to sell their services at rates even less than those established years ago, after competition had forced them to a low level, and to take their pay in a depreciated currency while they must buy their labor, buy their materials, borrow their capital and pay their taxes on the basis of present day commodity prices."

After presenting in detail the situation as relating to different roads or groups of roads the conclusion of the carriers are thus set forth: "We have shown a steady decline in the return on money which has gone into the transportation plant."

After reviewing the financial condition of the great systems to show that the railroads, as individual systems, are not earning an adequate return on the money invested in property and equipment, the brief adds:

"It appears, as Mr. Willard of the Baltimore & Ohio said in his opening statement that: 'The new capital invested in railroads of official classification territory during the last three years has earned little or no return; in fact these properties generally are actually earning less net after paying operating expenses and taxes than they were earning at the beginning of the period and before the $659,862,000 had been spent.

"The result, as might be expected of this constant tendency toward diminishing net returns, has been to seriously check, if not altogether stop the normal development of railroad facilities in the territory affected. It is a mistake to think that the problem is merely a question of dividends to stockholders. The problem in a broad and true sense affects all interests.'

"Unless the railroads are permitted to increase their revenues by a reasonable increase in the rates of transportation services so as to help meet the large and permanent increases in the cost of capital wages, taxes and other expenses, then it will be only a question of time when they will result not merely in the reduction or suspension of dividends, but also in some cases at least, a default in the payment of interest and other obligations.

"Total suspension of dividends by all the railroads, though it would produce a great panic, would not surprise us."

VICTOR HERBERT BETTER.

Doctors Attending Composer Believe the Crisis Has Passed.

LONDON, April 27.—Victor Herbert, the American composer, who was operated on Saturday for appendicitis, was much better today. The doctors are of opinion that the crisis has passed.

PARADE AND SUPPER.

Odd Fellows to Continue Celebration of Ninety-Second Anniversary.

The Odd Fellows of Newport will continue their celebration of the ninety-second anniversary of the order this afternoon and evening, when a large number of visitors are expected to participate in the parade and supper. The parade will start at 4 o'clock from Washington square, the line consisting of Rhode Island and Excelsior lodges, Aquidneck Encampment and the recently organized canton of the uniformed rank, and visiting Odd Fellows. The procession will move over the following route: Washington square, Thames, Young, and Spring streets; Broadway to Bliss road, countermarch to Washington square. A number of places along the route have been decorated in honor of the celebration.

At 6:30 there will be a banquet in Realty hall, followed by a vaudeville entertainment, and later by a social with dancing and whist in Odd Fellows hall. Past Grand Gustavus Stimpson will be marshal of the parade, Past Grand J. W. Horton the principal speaker at the banquet and Rev. W. I. Ward will act as chaplain.

NOT SO LIVELY AS USUAL.

Apprentice Seamen Active at Army and Navy Y. M. C. A. Saturday.

On account of the continued drafts of men from the Training Station, Saturday at the Army and Navy Young Men's Christian Association was not as lively as is usually the case. However, a large number of apprentice seamen were over and became acquainted with the ping-pong table. A social was held in the members' room, at which selections on the piano by Mr. Toll found much favor, and a Fort Adams soldier sang a solo, "The National Hymn of Holland." Master Albert Raymond, aged seven, who is not quite sure whether he would like to join the army or the navy, sang popular airs, to the great enjoyment of the "rookies." An illustrated lecture on "Artic Explorations" was given, being a historical record of Arctic explorations beginning with the Norsemen, closing with the planting of the Stars adn Stripes at the North Pole by Commodore Peary.

Sunday there was no liberty for the apprentice seamen. On this account the luncheon at the First Baptist Church was omitted; however, "the eats" were not wasted, for they were sent over to the building, where the rated men vied with each other in "stowing away."

It Is Not Too Late to Join Our
Christmas Savings Club.
It is an easy way to get money for 1914 Christmas and a sure way to have it.
Everybody is welcome to join..
Come in and see us about it.
ISLAND SAVINGS BANK.
38. WASHINGTON SQUARE.

A FOUNDATION WELL LAID.
Don't be satisfied to lay your financial foundation upon the quick-sand of speculative schemes. Put it on bed rock security. Deposit your money regularly with the Savings Bank of Newport where it is safe and ready for you when you want it.
Your account is cordially invited.
4 Per cent Interest Paid.
Savings Bank of Newport.

THE CENTURY STORE,
FOUNDED 1796.
DRESS GOODS.
A "woolen dress" is one of the most essential things of a woman's wardrobe. This season's newest fabric is CREPE, its light weight and soft draping qualities make it very desirrable, we are showing this week a "special" 48-inch wide "WOOL CREPE" in the most wanted shades; reseda, Copenhagen, navy mahogany, tango, amethyst; also black, usually sold for $1.25 yard.
Special $1.00 a yard
SERGES are never out of style, our best and most desirable number is a 46-inch fine weave French serge, in navy, black, Copenhagen, green, tan, etc.
Special Value $1.00 a yard.
Shepherd checks, prunellas, broadcloths, serges, diagonals, etc., in staple colors priced from
50c to $2.25 a yard
Domestic department special values continued for the balance of the month.
The Wm. Leys Dry Goods Co.
135-137 Thames Street.

A TELEPHONE INNOVATION.

New Service in Paris Registers Numbers Calling in Subscriber's Absence.

[New York Globe.]

One of the defects in telephone service is that when you leave your instrument unattended you have no means of knowing who may have called you during your absence from home or office. In Paris they have remedied this shortcoming by establishing what is termed "Service Raffels," the cost of which is $6 a year to a subscriber in addition to the regular tolls. Whenever a subscriber does not answer a call "Central" informs the person calling that the party wanted is on the "Raffels" list, and then makes a note of the caller's number. When the subscriber returns he merely asks "Central" to give him the list of any numbers calling in his absence or to read any message left for him, the cost for the latter service being 4 cents per message.

The idea is a good one, and if it is practicable in Paris there seems to be no reason why the innovation could not be introduced here. The local telephone company is never slow to do anything that will add to its efficiency, and if there is a real public demand for the "Raffels" system here advantage doubtless will be taken of the opportunity to make the best telephone service in the world even better still.

TREE MOVING.
Different Variety of Trees and Shrubs Furnished
TREES PRUNED.
General Care of Places.
JOHN S. MARTIN,
29 Stockholm St. Phone 706

SEED CORN.
Do you want some seed from the BEST CORN in Rhode Island? It is an improved strain of White Cap and won the GRAND SWEEPSTAKES PRIZE at the R. I. Corn Show for the best exhibit of any variety of corn in the show. Ears are larger and kernels fuller and more even than the Little Cap. Matures early and is a prolific bearer.
Seed carefully selected. $2 per bushel.
ROSEDALE FARM,
Philip Caswell, Prop.

ASK MR. KNOWLES.
All kinds of real estate for sale or to rent.
Furnished Cottages from $200 up.
If you want anything in Jamestown, R. I.
Ask MR. KNOWLES,
Jamestown, R. I., Box 168.

WHERE DOES THE MONEY GO?
After you have earned your money, doesn't it follow that you should know where it goes?
In making up your check, the stub which remains in the book can be made to show just what that money was spent for. So, by going through your check stubs, you know just where your money goes and what for.
Now, why not place the management of your household on this business basis? We are confident you will be well pleased with the results.
NEWPORT TRUST COMPANY,
NEWPORT, RHODE ISLAND.

YOU AVOID ALL WORRY
About money matters when traveling, if you take with you our Travelers checks. They identify the traveler and make funds available at all points without delay or inconvenience.
They are redeemable if lost or stolen.
For sale in convenient denominations.
The Aquidneck National Bank,
Newport, R. I.

NEWPORT CO-OPERATIVE ASSOCIATION
FOR SAVING and BUILDING.
260 Thames Street.
The Board of Management have authorized the issue of 1,500 shares in series Fifty-three.
This is the month to secure them.
Our systematic method of Saving is highly endorsed by Banks and Bankers.
If you are not a member come in and we will be glad to explain to you our system.
START TO SAVE WITH THIS APRIL ISSUE.
Banking Rooms,
Free Library Building.

FINANCIAL.

NEW YORK, April 27, Wall Street—The market opened with, Amalgamated Copper 70½, American Car Foundry 47¾, American Smelting Rfg 61½, American Sugar Rfg 93¾, Anaconda 33, Atchison, Topeka & Santa Fe 93½, Baltimore & Ohio 88⅞, Canadian Pacific 192, Central Leather 35, Chicago, Milwaukee & St. Paul 98, Erie 27, General Electric 142½, Missouri Pacific 20¼, New York Central 88½, Northern Pacific 108, Reading 159, Southern Pacific 93¾, Southern Railway 23⅞, Texas & Pacific 14¾, Union Pacific 151½, United States Steel 57¾, United States Steel preferred 107½, Western Union 61, Westinghouse Electric 72¾.

Prospects of peace with Mexico caused an excited rush upward of stocks today. There was a keen demand at the opening, particularly from shorts, which sold last week, owing to the Mexican trouble. Mexican Petroleum, one of the stocks depressed most severely, made an almost unprecedented rise of 15¾ points on the first few transactions. During last week's entire decline it lost only 11 points. American Smelting, which also was exceptionally heavy, owing to its extensive interests in Mexico, jumped four points. Elsewhere there were gains of 1 to 3 points. The advance was helped by an earlier upturn of American stocks in London, but gains made there were far outstripped in this market. The initial upturn was followed by a reaction of one half to 1 point. Mexican Petroleum fell back 11 points from its early high price.

Noon—After the excitement of the first hour had subsided the market moved slowly and began to reflect influences aside from the Mexican situation. The better complexion of the foreign financial news and the fact that the dreaded London settlement was proceeding smoothly were responsible for considerable foreign buying. Purchasing of Copper Metal was on a large scale here and in Europe. The shorts continued to bid as it became more evident that selling has been overcome. Prices hardened after the reaction which followed the opening bulge, although at noon the list eased off slightly once more. Bonds showed a better tone. Call money, steady, at 1¾. Mercantile paper, 3½ and 4. Exchanges, $202,298,038; balances, $13,173,728.

[Furnished by Hornblower & Weeks, —33 Bellevue Ave.]

April 27, 1914	
Amalgamated Cop	70½
Am Car & Foundry	47
Am Smelt & Ref	59
Anaconda Ming	33
Atch Top — San Fe	93⅞
Baltimore & Ohio	88½
Balt Rap Trans	89½
Canadian Pacific Ry	187¾
Chic Mil St. Paul	97⅞
Chic. & Northwestern	129½
Col. Fuel & Iron Co.	25
Consolidated Gas	128½
Erie	26¾
Great Northern Pfd	130½
Gt Northern Ore	29¼
Interboro Met.	13⅝
Interboro Pfd.	59¾
Lehigh Valley	134
Missouri Pacific	13
N Y Cent & Hudson	88½
Norfolk & Western	102¾
Northern Pacific Ry.	108
Pennsylvania R. R.	109⅞
Reading ex div	159¾
Southern Pacific	88⅜
Southern Ry	23⅛
Texas & Pacific	14¾
Union Pacific	151¼
Utah Copper	51⅝
U S. Steel	57⅞
BOSTON MARKET	
Miami	21
North Butte	25
Nevada Cons	14⅛
Am Tel & Tel.	109⅝
N. Y., N. H. & H.	67¼
U S Smelters	33½

MISCELLANEOUS.

DR. E. C. HOLLOWAY,
Foot Specialist and Electrolysian.
Bunions, Nails, Hair Moles and Warts removed Treatment painless. Massage.
Open evenings.
78 Spring Street. Tel. 641.

BENJ. F. TANNER.
Contractor and Builder, and Agent for
Century Asbestos Slates or Shingles.
NO MORE HOT ROOFS.
Best Fireproof. Do not crack or come off or leak or turn up.
305 roofs put in during last nine years. Every roof has one year's care. Stone, Slate, Shingle, Copper and Tin Roofs were torn off and damaged in last two heavy gales. The only damage on 305 Century Slate Roofs were two ridge rolls blown off and slight leak in two other roofs. Convention Hall at Beach stood recent gales without a slate cracked or started.
Any skilled mechanic can put them on. Be sure you purchase Century Asbestos Slates.

Gibson Bros.
If there's anything you want in Flowers or Floral Decoration we can furnish it for any occasion.
GIBSON BROTHERS,
JOSEPH & JOHN W.
138 BELLEVUE AVE.
Our Greenhouses are on Malbone Ave. Our Nurseries on Bliss Road and our store 138 Bellevue Avenue. Phones 857 & 367. Night 867.

NewspaperArchives.com

SITUATIONS WANTED.

Advertisements of 25 words under this head if set close are inserted once for 25 cents, and 10 cents for each time thereafter, on one order.

LAUNDRESS wishes position in private family by day. First-class references. Call 59 Spruce street.

WANTED—By American woman situation as housekeeper for one or two adults. Good references. Address Box 17, Daily News Office.

HELP WANTED.

Advertisements of 25 words under this head if set close are inserted once for 25 cents, and 10 cents for each time thereafter, on one order.

4—Painters Wanted—4

Scaffold men. Come ready for work. Wages $3.00 per day. Be at the corner of Washington square and Thames street, Tuesday morning, at 7 o'clock.

WANTED—Girl to make herself generally useful. Apply 29 Bull street.

WANTED—Good strong boy to work in bicycle and automobile shop. Apply to Wm. Maher, Farewell street.

WANTED—Girl for general housework; no washing. Address Box 30, Daily News Office.

WANTED—Two good painters. Apply Jos. L. Page, 38 Berkeley avenue.

WANTED—Boy to carry papers, between school hours. Apply Wm. P. Clarke.

WANTED—A young man to learn the business. Apply to The Bridge Co., 5-10 and 25 cent Store.

GENERAL WANTS.

Advertisements of 25 words under this head if set close are inserted once for 25 cents, and 10 cents for each time thereafter, on one order.

WANTED—To Buy
SMALL FARM
Near car line. Address particulars, Box 27, Daily News Office.

WANTED—To buy, for cash, all kinds of household furniture, rugs and carpets. Write, call or telephone M. Stoneman, 345 Thames street. Tel. 1788.

WARFIELD UPRIGHT PIANO taken in exchange, put through our shop and is in fine condition. Price with stool delivered $200. At this price it is splendid value. Easy terms of payment. Barney's Music Store, 140 Thames street.

WANTED—We have a client who wishes to purchase a two tenement house (modern) in the north or central part of the city. If you have something to offer please advise us. Telephone No. 5, Wm. E. Brightman, 164 Bellevue Avenue.

WANTED—Paper hanging. Nat Smith, 17 Swan avenue. Drop postal, will call.

LOST AND FOUND.

Advertisements of 25 words under this head if set close are inserted once for 25 cents, and 10 cents for each time thereafter, on one order.

LOST—Bank Book No. 539449 of the Bowery Savings Bank, 130 Bowery, New York. The finder is requested to return it to the bank. If not restored before the 24th day of May application will be made to the bank for a new book.

LOST OR STOLEN—Collie pup, white with blue patch on back, blue eyes. Liberal reward. Mrs. M. E. Moore, 35 Friendship street.

WILL the person who found a Crescent bicycle on the Vernon avenue base-ball grounds left there April 19, please return to 185 Thames street. Reward. L. Alberts.

FOR SALE.

Advertisements of 25 words under this head if set close are inserted once for 25 cents, and 10 cents for each time thereafter, on one order.

BICYCLE FOR SALE. First-class condition. Apply 60 Prospect Hill street.

EDISON PICTURE MACHINE, used for demonstration only, will sell complete outfit at about half price. Barney's Music Store, 140 Thames street.

FOR SALE—Office partition, quartered oak and glass, with doors, mouldings, etc. Apply at 101 Thames street, between 8 A. M. and 6 P. M.

FOR SALE—Furniture of a seven-room apartment. Reasonable. Owner leaving town. Purchaser has opportunity to lease the apartment, and two roomers will remain. Address Box 40, Daily News Office.

FOR SALE—One ten-foot showcase. Apply at 272 Thames street.

EMPTY BOXES of various sizes will be sold at very low prices to make room for car pianos now on way. Barney's Music Store, 140 Thames St.

AUTOMOBILES FOR SALE—1 Fuller, hard tires, 1 Ford. 1 Mathewson, fifteen passenger. 1 Velie touring car, 1 Taxicab body. Will sell these cars cheap. Also large store to let on Market square. William Quigley, 8 Market square.

FOR SALE—Mary street, 7-room cottage, all modern improvements. Thompson, 26 Bellevue avenue.

FOR SALE—Setting eggs and chicks from single comb Rhode Island red hens with trap-nest records. Two of my breeding cockerels are from 238 egg hen. A. Allan, Jr., Beacon street, near Mile corner. Tel. 2637.

FOR SALE
HATCHING EGGS

From large white, rose comb Wyandotte fowl, 50c per dozen. Also a few handsome Cockerels, same breed. Apply 239 Broadway.

ADAMS'S AUCTION ROOM

Next to Barney's
136 THAMES ST.
CASH PAID FOR HOUSEHOLD GOODS
AUCTION SALE EVERY THURSDAY
At 10 A. M.
Tel. 597A and 1218.
W. F. ADAMS, Auctioneer.

EMPLOYMENT OFFICES.

Employment Bureau.
Mrs. N. McMahon,
21 JOHN STREET.
Well trained male and female help. Direct attention given to orders left at this Bureau. Tel. 945.

MRS. WELCH,
INTELLIGENCE OFFICE
16 Appleby Street.
Orders taken for
ENGLISH MUFFINS, CRUMPETS, HOME MADE BROWN BREAD.

MRS. HODGSON,
INTELLIGENCE OFFICE
47 FAREWELL STREET,
Tel 788, Newport, R. I.

FOR RENT, ROOMS AND BOARD.

Advertisements of 25 words under this head if set close are inserted once for 25 cents, and 10 cents for each time thereafter, on one order.

FURNISHED ROOMS TO LET.
Steam Heat, Modern Improvements.
Prospect House, 22 Prospect Hill St.

WANTED—Furnished room with board, in vicinity of Mt. Vernon street, by gentlemen. Address Box 65, Daily News Office.

FOR RENT—Tenement of four rooms; improvements. 14 Golden Hill street. Apply 63 Touro street.

FOR RENT—A large front room, in private family, with home privileges; central, near car line. Address Box 33, Daily News Office.

TO LET—Tenement three rooms; gas and city water; toilet on same floor; rent $8.50. Apply 503 Spring street.

FOR RENT—Furnished, small tenement for housekeeping. Also single room at 4 Elm street.

COMFORTABLE FURNISHED ROOM overlooking the bay, near Training Station, with bathroom. The Wissahickon, Third and Bayside. Ring top bell.

TO LET—Two or three very pleasant furnished connecting rooms for light housekeeping. All improvements. Steam heat. Central. Apply 23 Corne street.

WANTED—Tenement of three or four rooms, with gas and bath. Write particulars to Box 8, Daily News Office.

TO LET—Rooms and kitchenette, from $3 to $7 per week. Mrs. Armington, 7 Rhode Island avenue.

FOR RENT—With private family, in pleasant section of Broadway, one large and one small bed room. Suitable for gentlemen. Address Box 14, Daily News Office.

FOR RENT—Furnished apartment; with all modern improvements. Apply Tailor Store, Thames, corner Mary.

HORSES TO LET by the week or month. Apply to Aaron R. Richardson, Jamestown, R. I.

TO RENT—Nicely furnished rooms, with heat and bath, $2.50 to $5 per week. Transient accommodated. $1 per day. Mrs. White, 114½ Broadway. Tel. 2102.

TO LET—Stable on Kaull and Anthony's wharf. Apply to T. Fred Kaull, 391 Thames street.

FOR RENT—A bright furnished apartment, with all modern improvements; first-class location. For information address Box 32, Daily News Office.

TO LET—Two large bedrooms, suitable for one or two persons; reasonable. Transients accommodated. Apply Mrs. Carney, 24 John street.

TO LET—Four-room furnished apartment and six-room furnished cottage with all modern improvements. Apply at Stoneman's Furniture Store.

TO LET—Y. M. C. A. dormitory, Mary street; one double, one single room. Modern, attractive, reasonable.

TO LET—Practically a new first-class seven-room cottage; with all improvements; electricity, gas, polished floor, hot water heat. Apply 26 Newport avenue.

TO LET—An apartment of three furnished connecting rooms, suitable for light housekeeping. Call 22 Ayrault street between 11-3, or 6-7.

TO LET—Two large furnished rooms, for light housekeeping. Heat and bath. All conveniences. Apply Mrs. Hayes, 21 Mann avenue.

FOR RENT.

For the season of 1914, in Jamestown, R. I., an eight-room furnished cottage with bath room, open plumbing, hot and cold water, town and spring water, shade trees, beautiful scenery, glorious sunsets and cool breezes. Cottage faces Narragansett Bay, overlooking Newport. Opportunity for boating and bathing. Several mails daily and half hour ferry service to Newport and Narragansett Pier. This is an excellent opportunity where there are one or more invalids in family. Meals must be taken at Maplewood, just across the lawn. Apply DR. W. LINCOLN BATES, JAMESTOWN, R. I.

MUMFORD COTTAGE,
41 School Street.
First-Class Boarding House.
Rates Reasonable.
Tel. 1194. Mrs. S. B. Briggs, Mgr.

THE MANSE.
Corner Bull and Mt. Vernon Streets.
Steam heated, single and connecting rooms with board. Terms reasonable. Tel. 1396.

NASON COTTAGE,
26 MILL STREET.
Reasonable terms for board and room.

Look for the White Cottages.
RHUDDLANS
ON-THE-CLIFF.
Foot of Sea View avenue, 1 block from Bath road, 1 block from Easton's each. Ten rooms, completely furnished. For terms apply to any real estate broker or on the premises.

THE MACPHIE COTTAGE,
106 Church Street.
FIRST-CLASS BOARDING HOUSE.
Terms Reasonable.
Telephone 1722.

Fagan & Gillis,
GENERAL CONTRACTORS.
James P. Fagan. Andrew Gillis
Telephone 1349, 15 Carroll Ave.

J. JOSEPH M. MARTIN,
MASON CONTRACTOR.
17 Carroll Avenue.
Mason Work in all its Branches. Brick Work, Cement Work, Tiling.

MONUMENTS.
Marble and Granite Headstones
Cemetery Posts and Curbing.
Lawn Rollers and Land Markers
JACOB J. MOHR, 23 Long Wharf

IMMIGRATION LAW SUSPENDED.

Japanese in Mexico to Find Temporary Refuge in United States.

WASHINGTON, April 27.—The Japanese ambassador today secured from Secretary Bryan permission for the Japanese who are in Mexico, who wish to leave that country, to find temporary refuge in the United States. It will become necessary to suspend the operation of the immigration law in order to permit the entry of these Japanese, who are mainly on the Pacific coast of Mexico.

PURCHASING POWER OF MONEY IS DECREASING.

Worth 30 Per Cent Less in Market Than in 1896.

Set Forth in Briefs Filed in Behalf of Eastern Railways.

WASHINGTON, April 27.—Voluminous briefs on behalf of the 35 eastern railway systems were filed with the Interstate Commerce Commission at the opening today of the arguments in the rate case hearing. It is set forth that the purchasing power of money has so decreased in the last 18 years that money now paid for freight charges is worth 30 per cent less in the market for commodities than in 1896.

The brief submitted by the counsel of the carriers says: "The railroads are still required to sell their services at rates even less than those established years ago, after competition had forced them to a low level, and to take their pay in a depreciated currency while they must buy their labor, buy their materials, borrow their capital and pay their taxes on the basis of present day commodity prices."

After presenting in detail the situation as relating to different roads or groups of roads the conclusion of the carriers are thus set forth: "We have shown a steady decline in the return on money which has gone into the transportation plant."

After reviewing the financial condition of the great systems to show that the railroads, as individual systems, are not earning an adequate return on the money invested in property and equipment, the brief adds:

"It appears, as Mr. Willard of the Baltimore & Ohio said in his opening statement that: 'The new capital invested in railroads of official classification territory during the last three years has earned little or no return; in fact these properties generally are actually earning less net after paying operating expenses and taxes than they were earning at the beginning of the period and before the $659,862,000 had been spent.

"The result, as might be expected of this constant tendency toward diminishing net returns, has been to seriously check, if not altogether stop the normal development of railroad facilities in the territory affected. It is a mistake to think that the problem is merely a question of dividends to stockholders. The problem in a broad and true sense affects all interests.

"Unless the railroads are permitted to increase their revenues by a reasonable increase in the rates of transportation services so as to help meet the large and permanent increases in the cost of capital wages, taxes and other expenses, then it will be only a question of time when they will result not merely in the reduction or suspension of dividends, but also in some cases at least, a default in the payment of interest upon other obligations.

"Total suspension of dividends by all the railroads, though it would produce a great panic, would not surprise us."

VICTOR HERBERT BETTER.

Doctors Attending Composer Believe the Crisis Has Passed.

LONDON, April 27.—Victor Herbert, the American composer, who was operated on Saturday for appendicitis, was much better today. The doctors are of opinion that the crisis has passed.

PARADE AND SUPPER.

Odd Fellows to Continue Celebration of Ninety-Second Anniversary.

The Odd Fellows of Newport will continue their celebration of the ninety-second anniversary of the order this afternoon and evening, when a large number of visitors are expected to participate in the parade and supper. The parade will start at 4 o'clock from Washington square, the line consisting of Rhode Island and Excelsior lodges, Aquidneck Encampment and the recently organized canton of the uniformed rank, and visiting Odd Fellows. The procession will move over the following route: Washington square, Thames, Young, and Spring streets; Broadway to Bliss road, countermarch to Washington square. A number of places along the route have been decorated in honor of the celebration.

At 6:30 there will be a banquet in Realty hall, followed by a vaudeville entertainment, and later by a social with dancing and whist in Odd Fellows hall. Past Grand Gustavus Stimpson will be marshal of the parade, Past Grand J. W. Horton the principal speaker at the banquet and Rev. W. J. Ward will act as chaplain.

NOT SO LIVELY AS USUAL.

Apprentice Seamen Active at Army and Navy Y. M. C. A. Saturday.

On account of the continued drafts of men from the Training Station, Saturday at the Army and Navy Young Men's Christian Association was not as lively as is usually the case. However, a large number of apprentice seamen were over and became acquainted with the ping-pong table. A social was held in the members' room, at which selections on the piano by Mr. Toll found much favor, and a Fort Adams soldier sang a solo, "The National Hymn of Holland." Master Albert Raymond, aged seven, who is not quite sure whether he would like to join the army or the navy, sang popular airs, to the great enjoyment of the "rookies." An illustrated lecture on "Artic Explorations" was given, being a historical record of Arctic explorations beginning with the Norsemen, closing with the planting of the Stars and Stripes at the North Pole by Commodore Peary.

Sunday there was no liberty for the apprentice seamen. On this second the luncheon at the First Baptist Church was omitted; however, "the eats" were not wasted, for they were sent over to the building, where the rated men vied with each other in "stowing away."

It Is Not Too Late to Join Our
Christmas Savings Club.
It is an easy way to get money for 1914 Christmas and a sure way to have it.
Everybody is welcome to join.
Come in and see us about it.
ISLAND SAVINGS BANK.
38. WASHINGTON SQUARE.

A FOUNDATION WELL LAID.

Don't be satisfied to lay your financial foundation upon the quick-sand of speculative schemes. Put it on bed rock security. Deposit your money regularly with the Savings Bank of Newport where it is safe and ready for you when you want it.

Your account is cordially invited.

4 Per cent Interest Paid.

Savings Bank of Newport.

THE CENTURY STORE,
FOUNDED 1796.

DRESS GOODS.

A "woolen dress" is one of the most essential things of a woman's wardrobe. This season's newest fabric is CREPE, its light weight and soft draping qualities make it very desirrable, we are showing this week a "special" 48-inch wide "WOOL CREPE" in the most wanted shades; reseda, Copenhagen, navy mahogany, tango, amethyst; also black, usually sold for $1.25 yard.

Special $1.00 a yard

SERGES are never out of style, our best and most desirable number is a 46-inch fine weave French serge, in navy, black, Copenhagen, green, tan, etc.

Special Value $1.00 a yard.

Shepherd checks, prunellas, broadcloths, serges, diagonals, etc., in staple colors priced from

50c to $2.25 a yard

Domestic department special values continued for the balance of the month.

The Wm. Leys Dry Goods Co.
135-137 Thames Street.

A TELEPHONE INNOVATION.

New Service in Paris Registers Numbers Calling in Subscriber's Absence.

(New York Globe.)

One of the defects in telephone service is that when you leave your instrument unattended you have no means of knowing who may have called you during your absence from home or office. In Paris they have remedied this shortcoming by establishing what is termed "Service Raffels," the cost of which is $6 a year to a subscriber in addition to the regular tolls. Whenever a subscriber does not answer a call "Central" informs the person calling that the party wanted is on the "Raffels" list, and then makes a note of the caller's number. When the subscriber returns he merely asks "Central" to give him the list of any numbers calling in his absence or to read any message left for him, the cost for the latter service being 4 cents per message.

The idea is a good one, and if it is practicable in Paris there seems to be no reason why the innovation could not be introduced here. The local telephone company is never slow to do anything that will add to its efficiency, and if there is a real public demand for the "Raffels" system here advantage doubtless will be taken of the opportunity to make the best telephone service in the world even better still.

TREE MOVING.
Different Variety of Trees and Shrubs Furnished
TREES PRUNED.
General Care of Places.
JOHN E. MARTIN,
47 Stockholm St. Phone 706

SEED CORN.

Do you want some seed from the BEST CORN in Rhode Island? It is an improved strain of White Cap and won the GRAND SWEEPSTAKES PRIZE at the R. I. Corn Show for the best exhibit of any variety of corn in the show. Ears are larger and kernels fuller and more even than the Little Cap. Matures early and is a prolific bearer.

Seed carefully selected. $2 per bushel.

ROSEDALE FARM,
Philip Caswell, Prop.

ASK MR. KNOWLES.

All kinds of real estate for sale or to rent.
Furnished Cottages from $300 up.
If you want anything in Jamestown, R. I.
Ask MR. KNOWLES,
Jamestown, R. I., Box 261.

WHERE DOES THE MONEY GO?

After you have earned your money, doesn't it follow that you should know where it goes?

In making up your check, the stub which remains in the book can be made to show just what that money was spent for. So, by going through your check stubs, you know just where your money goes and what for.

Now, why not place the management of your household on this business basis? We are confident you will be well pleased with the results.

NEWPORT TRUST COMPANY,
NEWPORT, RHODE ISLAND.

YOU AVOID ALL WORRY

About money matters when traveling, if you take with you our Travelers checks. They identify the traveler and make funds available at all points without delay or inconvenience.

They are redeemable if lost or stolen.

For sale in convenient denominations.

The Aquidneck National Bank,
Newport, R. I.

NEWPORT CO-OPERATIVE ASSOCIATION
FOR SAVING and BUILDING.
260 Thames Street.

The Board of Management have authorized the issue of 1,500 shares in series Fifty-three.

This is the month to secure them.

Our systematic method of Saving is highly endorsed by Banks and Bankers.

If you are not a member come in and we will be glad to explain to you our system.

START TO SAVE WITH THIS APRIL ISSUE.

Banking Rooms,
Free Library Building.

FINANCIAL.

NEW YORK, April 27, Wall Street—The market opened with, Amalgamated Copper 70¼, American Car Foundry 47¾, American Smelting Rfg 81½, American Sugar Rfg 99¾, Anaconda 33, Atchison, Topeka & Santa Fe 93½, Baltimore & Ohio 88¾, Canadian Pacific 192, Central Leather 35, Chicago, Milwaukee & St. Paul 98, Erie 27, General Electric 142½, Missouri Pacific 20¼, New York Central 88¼, Northern Pacific 108, Reading 159, Southern Pacific 89¾, Southern Railway 24¾, Texas & Pacific 14¾, Union Pacific 151½, United States Steel 57¾, United States Steel preferred 107½, Western Union 61, Westinghouse Electric 72¼.

Prospects of peace with Mexico caused an excited rush upward of stocks today. There was a keen demand at the opening, particularly from shorts, which sold last week, owing to the Mexican trouble. Mexican Petroleum, one of the stocks depressed most severely, made an almost unprecedented rise of 75¾ points on the first few transactions. During last week's entire decline it lost only 11 points. American Smelting, which also was exceptionally heavy, owing to its extensive interests in Mexico, jumped four points. Elsewhere there were gains of 1 to 3 points. The advance was helped by an earlier upturn of American stocks in London, but gains made there were far outstripped in this market. The initial upturn was followed by a reaction of one half to 1 point. Mexican Petroleum fell back 11 points from its early high price.

Noon—After the excitement of the first hour had subsided the market moved slowly and began to reflect influences aside from the Mexican situation. The better complexion of the foreign financial news and the fact that the dreaded London settlement was proceeding smoothly were responsible for considerable foreign buying. Purchasing of Copper Metal was on a large scale here and in Europe. The shorts continued to bid as it became more evident that selling has been overcome. Prices hardened after the reaction which followed the opening spurt, although at noon the list eased off slightly once more. Bonds showed a better tone. Call money, steady, at 1¾. Mercantile paper, 2½ and 4. Exchanges, $292,295,038; balances, $13,173,728.

(Furnished by Hornblower & Weeks, —33 Bellevue Ave.)

April 27, 1914	
Amalgamated Cop	70½
Am Car & Foundry	47
Am Smelt & Ref	59
Anaconda Min	33
Atch Top & Sta Fe	93¾
Baltimore & Ohio	88½
B'klyn Rap Trans	82½
Canadian Pacific Ry	187¾
Chic Mil St. Paul	97¾
Chic. & Northwestern	129½
Col. Fuel & Iron Co	25
Consolidated Gas	128½
Erie	26¾
Great Northern Pfd	120½
Gt Northern Ore	29¼
Interboro Met.	13¾
Interboro Pfd.	59¾
Lehigh Valley	134
Missouri Pacific	19
N. Y. Cent. & Hudson	83½
Norfolk & Western	102¾
Northern Pacific Ry.	108
Pennsylvania R. R.	109⅞
Reading ex div	159¼
Southern Pacific	88¾
Southern Ry	23½
Texas & Pacific	14¾
Union Pacific	151¼
Utah Copper	51⅝
U. S. Steel	67⅛
BOSTON MARKET	
Miami	21
North Butte	25
Nevada Cons	14½
Am. Tel. & Tel.	129⅝
N. Y., N. H. & H.	67¼
U. S. Smelters	33½

MISCELLANEOUS.

DR. E. C. HOLLOWAY,
Foot Specialist and Electrolysist.
Ingrowing Nails, Hair Moles and Warts removed. Treatment painless. Massage.
Open evenings.
79 Spring Street. Tel. 841.

BENJ. F. TANNER,
Contractor and Builder, and Agent for
Century Asbestos Slates or Shingles.
NO MORE HOT ROOFS.
Best Fireproof. Do not crack or come off or leak or turn up.
305 roofs put in during last nine years. Every roof has one year's care. Stone, Slate, Shingle, Copper and Tin Roofs were torn off and damaged in last two heavy gales. The only damage on 305 Century Slate Roofs were two ridge rolls blown off and slight leak in two other roofs. Convention Hall at Beach stood recent gales without a slate cracked or started.
Any skilled mechanic can put them on. Be sure you purchase Century Asbestos Slates.

Gibson Bros.
If there's anything you want in Flowers or Floral Decoration we can furnish it for any occasion.
GIBSON BROTHERS,
JOSEPH & JOHN W.
138 BELLEVUE AVE.
Our Greenhouses are on Malbone Ave. Our Nurseries on Bliss Road and our store 138 Bellevue Avenue. Phones 857 & 367. Night 857.

The Test

of a cook stove is the time it will last in constant service. One family has used one of our

Winthrop Ranges

For forty-three years and is STILL using it.

FOR SALE BY

WM. K. COVELL,

186 THAMES STREET.

Very Attractive New STERLING SILVER GIFTS

For the Spring Bride.

A FEW SUGGESTIONS:

Sterling Silver Candlesticks $8.00 a pair.

Set of Six Small Compotes and One Large Compote, in case, $25.00.

Vases from $2.00.

—AT—

HERRMANN'S.

ABRAM ALMY CO.

Coal and Wood.

175 THAMES STREET.

Telephone 957.

THOMAS MAGUIRE,

MASON CONTRACTOR.

All kinds of stone work, Brick laying. Expert on Drains.

Plastering, Cement Work.

25 Dean Ave. Tel. 1174.

Home Made Specials.

ORANGE MARMALADE, 1 lb jars, .25

ORANGE MARMALADE, 6 oz. jars, .10

GUMBO; excellent stock for soups, per jar, .40

GAILLARD OLIVE OIL, for medicinal uses, qt. tins, .75

JAMES H. DRURY & CO.

245 & 245 THAMES STREET.

HOWARD,

Painting Contractor,

Best Work in Every Branch of the Business.

OFFICE 31 EVERETT STREET.

New Line WALL PAPER.

Furniture Recovered.

Mattresses Made Over.

Joseph Graham,

Interior Decorator,

68-70 SPRING STREET.

American Ice Company,

Telephone 2243.

SPRING TONICS.

King's Puremalt,

Hoff's Malt,

Wolf's Malt,

Dublin Porter,

Domestic Porter,

Port Wine and Olive Oil,

Dubonnet.

F. P. GARRETTSON & CO.,

W. J. CREANEY & CO., Successors,

18 & 20 Washington Square.

Telephones 68 & 69.

ALWAYS CLEAN AND GOOD

Screened once and over from Overhead pockets.

Beautiful "Wilkesbarre" Coal

is obtainable at the offices of the

PERRY COAL COMPANY

RELIGIOUS NOTICE.

TRINITY Church, Wednesday, April 29, 4:30 P. M. Meeting of Teachers and Pupils of all Episcopal Sunday Schools of Newport and vicinity for presentation of the Lenten offering for missions. Address by Mr. George Gordon King. All cordially welcome. In Kay Chapel 7:30 P. M. the Sunday School Convention for teachers, officers and senior pupils, address by Rev. Samuel M. Dorrance of Central Falls.

WHERE TO GO TODAY AND TOMORROW.

Monday.

Opera House—Malley-Denison Company in "Green Stockings."

Residence of Mr. and Mrs. Elisha A. Peckham, Middletown—Equal Suffrage Meeting.

Masonic Hall—Dance by Daughters of Isabella.

Music Hall—Whist and Dance by Danish Brotherhood.

Apollo Hall—Lecture by E. Harold Geer, Mus. B., on "Vocal Music."

Tuesday.

Opera House—"Green Stockings."

Builders and Merchants' Hall—Subscription Pinochle by Mineola Council.

Methodist Episcopal Church, Middletown—Salad and Cold Meat Supper.

STRONGEST IN THE STATE.

Newport Council of Catholic Women Has Installation of Officers.

At its meeting Sunday evening the newly-elected officers of Our Lady of the Isle Council, Catholic Women's Benevolent Legion, were installed by Mrs. Agnes M. Bacon of Central Falls, deputy supreme chancellor, as follows:

President—Mrs. Catherine A. Halley.
Vice President—Mrs. Catherine A. Houlihan.
Chaplain—Rev. William M. Meenan.
Chancellor—Miss Annie L. Murray.
Secretary—Miss Mary E. Flynn.
Treasurer—Mrs. Agnes V. Carry.
Orator—Miss Grace T. Anthony.
Collector—Mrs. Mary A. Sweeney.
Marshal—Mrs. Julia Reardon.
Guard—Mrs. Sarah J. Murphy.
Trustees—Mrs. Alice Butler, Mrs. Mary J. McCormick, Miss Margaret Goggin.
Representative to Supreme Council—Miss Annie L. Murray.

The retiring president, Miss Annie L. Murray, and the retiring collector, Mrs. Ellen Meliff, were given hearty votes of thanks for their services. Mrs. Meliff retires after six years of efficient service as collector, during which she has paid $9,000 in death benefits to the families of deceased members.

Mrs. Bacon, the installing officer, congratulated the Council on its strong financial condition, and its general prosperity, saying the Newport Council is the strongest in the state. Miss Murray, the retiring president, made a short address on leaving the office, expressing her hearty appreciation of the assistance of the officers and members in making the past year one of the most successful in the history of the Council.

A collation was served at the conclusion of the speaking, but the musical program was omitted on account of the recent death of one of the members.

A REFRESHING COMEDY.

Miss Shirley to Play the Part of Margaret Anglin in "Green Stockings."

The Malley-Denison Stock Company will begin the second week of its season at the Opera House tonight in Margaret Anglin's delightful comedy, "Green Stockings." The play has been widely heralded as one of the most refreshing comedies of the modern stage. It is laughable to the extreme, but its story is of people of the better class and there is an atmosphere about it that is pleasing. Its love story is quaint but charming and in the hands of the local dramatic organization the production is expected to give excellent satisfaction.

Miss Shirley will play the part created by Margaret Anglin, and it will no doubt give her an opportunity to be seen to the best of advantage. Mr. Crane, Mr. Barrett, Miss Allen, Miss Calvert, Mr. Richards, Miss Cass, Mr Moore, Miss Stone, Mr. Clark, Mr. Bennett and Mr. Quimby will have a chance to add new laurels to their credit.

The demand for seats is said to be big and there is little doubt that the players are to have another week of crowded houses.

GEER LECTURE WITH SONGS.

Only two lectures remain in the course on "The Appreciation and Criticism of Music," which from an educational standpoint has been highly successful. The main subject for the lecture this evening is "Vocal Music," which includes a discussion of "Songs, Oratorios and Cantatas," and the "Opera." To illustrate the song form Miss Caroline D. Anthony will sing "Rejoice Greatly" from Handel's "Messiah," "Hedge Roses", by Schubert, "The Asra" by Rubinstein and "Moonlight" by Schumann. Miss Anthony, who is a capable vocalist, has already been heard in Newport with much pleasure.

JAMESTOWN.

(Regular correspondence of the News.)

Mrs. H. S. Stubbs and family who have been visiting Mr and Mrs. G. L. Barber, have returned to Narragansett Pier.

Admiral Taussig (retired) and Mrs. Taussig have arrived at their cottage on Shoreby Hill for the summer.

Mr. A. Everett Tefft, who has been visiting his parents, Mr. and Mrs Alonzo Tefft, on Howland avenue, has returned to Boston.

Mr. W. P. Champlin, 2d., of Providence was guest of his parents, Captain and Mrs. C. L. Champlin, Sunday.

Mr. Ross, who has been in town, looking over his property, has returned to Providence.

Barge Sharon is tied up to Ferry wharf for anchorage.

A tramp steamerr was anchored in the west passage, on account of the storm, Sunday.

The telephone office, in the Gardner House, was opened today for the summer.

Mr. Harry Clarke, purser for the ferry company, is confined to his home on Clinton avenue by illness.

ROGERS WINS BY A 7-6 SCORE.

Durfee Textile School of Fall River Has No Show After Fourth Inning.

St. George's Boys Hold Early Lead Secured from Roxbury Latin —Midgets Defeat Eagles.

Although the Durfee Textile School of Fall River made a whirlwind start in the first inning of the game with Rogers Saturday afternoon at the Vernon Avenue play field, when they pummelled Geraghty's offerings for six runs which appeared to put the game "on ice," the high school team rallied well when Cremin went into the box at the beginning of the second inning, and won by a 7-6 score. After Rogers had secured the two runs which won the game, in the fourth inning, the play was devoid of interest except for Cremin's twirling, and only a small portion of the crowd remained to see the finish.

Geraghty essayed to pitch his first game of the season for Rogers, but after two men had been put out without a run a succession of hits sent six Textile men across the plate. The Textile team batted around in this inning, mixing four hits with two bases on balls, a wild pitch and two errors.

Captain Cremin inspired his team with confidence, and with Ford, the new first baseman, was the star. In the eight innings in which he worked Cremin fanned 10 of the Textile batsmen and held them to two solitary hits, both of which were made by Gooch. In addition, he took the banner in hitting, his triple in the third starting the Rogers boys on their path to victory. In this inning Rogers batted around, scoring five runs, and to start the next inning Cremin again came to the fore, with a single to left.

The other member of the Rogers team whose work was above the ordinary was Ford, who played his first game. He held down the initial corner in a manner which equalled Connolly, and besides was conspicuous with the bat. In the third inning, when Cremin opened with a three-ply drive to the fence, and Integlia had reached first on a base on balls, Ford shot a Texas leaguer to left, scoring the first two runs of the game. In the fourth, with Cremin on third and Integlia on second, he duplicated his feat, sending in the two runs which won the game.

With the Textile batters going out in monotonous regularity, and the Rogers boys apparently slipping up on many favorable openings, the game then dragged along until Rogers was finally declared the winner.

Only in the first inning did the Fall River team show any ability with the willow, having no difficulty in solving Geraghty's slants. Rogers, on the other hand, showed well on the attack on several occasions, and proved that it is a good rallying team when on the short end of the score. In three innings after the fourth Rogers had men on bases, but the needed hits were not forthcoming. Stolen bases there were a-plenty, while Cremin made a three-bagger and Denniston and Arnold drives for two bases.

Geraghty began the first inning well when he fanned Brightman, but then began to weaken when he gave Gooch a base on balls. Gooch went to second and Seaman to first when Arnold fumbled the latter's easy grounder which took a bad bound. Gooch was thrown out at the plate after Britland had singled, filling the bags, Arnold making the throw on Kearns's grounder. With the bases loaded and two out Geraghty suffered.

Taft's long single scored both Seaman and Britland, and then Chase scored Kearns and put Taft on third. Chase stole second unmolested, but Bowman landed on Geraghty for a long hit to left, scoring both Taft and Chase. Potter reached first on Arnold's wild heave to that bag, Bowman going to third. Geraghty went in the air completely, and a wild pitch let Bowman in. Brightman, up for the second time in the inning, received a base on balls, but Gooch went out, Geraghty to Ford.

In the third inning Cremin opened with a drive to the left-field wall for three bases, after which Integlia walked for the second time and stole second. Ford came across with the needed hit which scored both Cremin and Integlia. Denniston was safe on Seaman's error, and Arnold redeemed himself by smashing out a double which scored both Ford and Denniston. Pinto struck out and Diggles filed to left, but Tubley's single sent in Arnold for a total of five runs.

Cremin began the fourth with a single, and stole second. Integlia singled, sending Cremin to third, after the man of the hour, making the hit which scored these two players for which Integlia stole second. Ford was the second time. Denniston made a double, but was stranded at third when Diggles and Pinto both failed to put him across.

Kearns came in from centre field to take Potter's place in the box at the beginning of the sixth inning, Remington going to centre. The box score and summary follow:

Rogers.

	a.b.	r.	h.	p.o.	a.	e.
Integlia, r. f.	2	2	1	1	0	0
Ford, 1 b.	6	1	2	5	0	0
Denniston, c.	4	1	1	12	0	0
Arnold, 3 b.	5	1	1	0	5	3
Pinto, 2 b.	4	0	0	4	2	1
Diggles, l. f.	4	0	1	1	0	0
Tubley, s. s.	4	0	1	0	2	0
Hobbs, c. f.	3	0	1	3	0	0
Geraghty, p.	0	0	0	0	1	0
Cremin, p.	4	2	2	1	0	1
	35	7	10	27	10	5

Durfee Textile.

	a.b.	r.	h.	p.o.	a.	e.
Brightman, s. s.	4	0	0	0	2	0
Gooch, 1 b.	4	0	3	7	0	0
Seaman, 3 b.	5	1	0	1	3	2
Britland, l. f.	5	1	1	1	0	0
Kearns, c. f., p.	4	1	0	1	2	0
Taft, r. f.	3	1	1	0	0	0
Chase, 2 b.	4	1	1	3	1	1
Bowman, c.	4	1	1	9	3	0
Potter, p.	2	0	0	0	0	0
Remington, r. f.	2	0	0	2	1	0
	37	6	6	24	12	3

Innings	1	2	3	4	5	6	7	8	9	Total.
Rogers	0	0	5	2	0	0	0	0	X	7
Durfee Textile	6	0	0	0	0	0	0	0		6

Two-base hits—Arnold, Denniston. Three-base hit—Cremin. Stolen bases

(Continued on Eighth Page.)

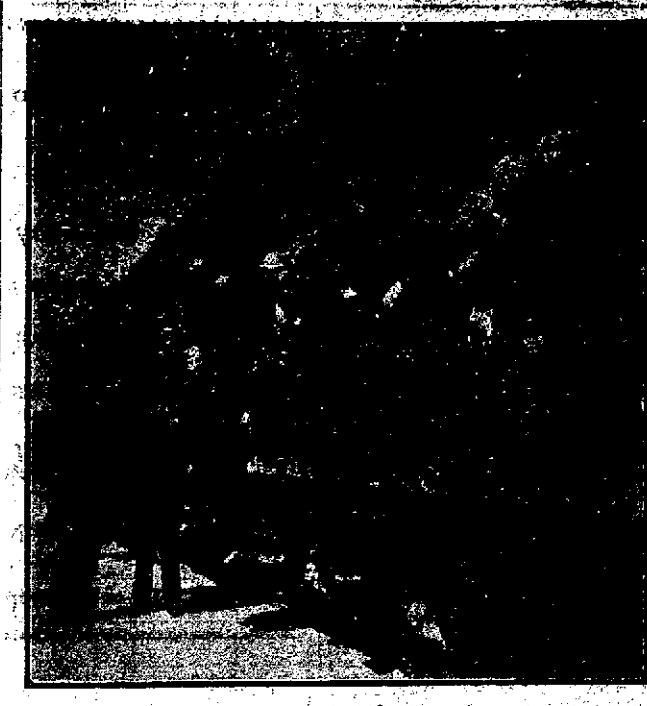

OFF FOR THE "WAR."

A part of last Thursday's draft entrained. The boys were anxious to have their pictures "took," and it will be noted that they do not appear the least down-hearted because they are on their way to "the front." The boys who went to the New York today had the same cheerful faces.

RECEPTION FOR TEACHER.

Miss Margaret F. O'Hanley Presented with Gifts From Rogers Pupils.

A reception in honor of Miss Margaret F. O'Hanley, a former teacher in the commercial department of the Rogers High School, was given Saturday evening in the gymnasium, by the pupils of grades XII and XIII of that department. Miss O'Hanley, who has been three years connected with the department, resigned a short time ago and is to be married to Mr. John J. Walsh this week. Several of the teachers and the pupils in the two grades were present. Mrs. Ford, the commercial teacher, however, being unable to be present. Mr. Walsh was one of the guests and shared the honors with the bride-elect.

A musical program was rendered by members of the classes Miss Mabel Simpson and Mr. W. Norman Sayer each singing two solos, the former accompanied by Miss Frances Sullivan and the latter by Miss Jessie Gillies; Messrs. Floyd Austin and George Tubley rendered violin solos and a duet. Refreshments were served, followed by dancing, for which a four-piece orchestra furnished the music, the orchestra consisting of Miss Esther Sweeney, piano; Messrs. Austin and Tubley, violins, and Mr. Sumner Clarke, cornet.

During the evening Miss Mae Viall presented to Miss O'Hanley in behalf of the scholars of the Senior class of the commercial department a handsome Sheffield silver tray and Mr. Floyd Austin in behalf of those of grade XII, a set of silver individual pepper and salt dishes.

The committee in charge of the entertainment and presentations were Miss Katherine Connolly and Miss Mae Berry of the Senior grade and Mr. Floyd Austin and Miss Marie Perry of the Junior grade.

STRIKES POPULAR CHORD.

Dramatic Work of Unity Club to be Seen in Repetition of "A Single Man."

The change in the character of the programs adopted by the Unity Club, five years ago, has struck an apparently popular chord. The steady increase in the membership and the increased attendance at all meetings bear witness that the study of dramatic work is more general than it was 10 years ago.

From the year 1904 to 1909 the average attendance at the lecture and literary evenings was 62, and the attendance from 1909 to 1914 (the five years of study of dramatic works) has been 231, or an increase of almost 350 per cent. The membership of the club, which in 1903 was 37, has grown to the full capacity of the parlors and is now 400. It has been calculated that the number of persons at all the meetings of 1903-1904 was 745 and that during the past season about 2,500 have been in attendance.

To those who have never seen the work of the members of the club an opportunity will be given next Wednesday evening, when the reading of the comedy, "A Single Man," will be repeated and tickets will be sold for the occasion. Professor Thomas Crosby, of Brown University, the only honorary life member of the club, will read the leading role, while Miss Lillian Mahér, a favorite reader of the club, will assume the leading lady's part.

WILLIAM H. NICHOLAS.

Death of Traveling Salesman Well Known in Newport.

News was received this morning of the death at his home in East Providence of Mr. William H. Nicholas, who was one of the best known traveling salesmen who have ever come to Newport. He was 56 years old and death was due to apoplexy. Mr. Nicholas was grand secretary of the Grand Council of New England United Commercial Travers of America and had been a delegate to the national convention of the order for the past 12 years. He was widely known, and popular wherever known. He is survived by a widow.

AT THE THE DANSANT.

The The Dansant at Masonic hall Saturday evening was attended by a large number. Among those entertaining at the tables were Commander Robert K. Crank, Paymaster Robert S. Chew, Jr., Lieutenant Clarence L. Gilbert and Lieutenant Earl H. Metzger of Fort Adams, Ensign Ralph S. Wentworth, Mr. and Mrs. Edward A. Brown, Mrs. H. Goodwin MacKaye and Mrs. J. Alton Barker. During the dancing Miss Helen M. Weaver, accompanied by a young man whose identity was not revealed but who was expert in dancing, gave an exhibition of the Mixixe, which was watched with much interest.

COMING TO NEWPORT.

Boston Yacht Club to Pass Through the New Cape Cod Canal.

The Boston Yacht Club will come to Newport on its annual cruise in August, passing through the new Cape Cod canal on its way from and back to Boston. It has been the custom to cruise to the eastward, visiting various ports in Maine, but this year the club will cruise to the westward, the principal reason being to take the fleet through the canal when it is opened, and also to have the yachts at Newport when the three candidates for the defense of the America's cup are racing.

This year the fleet will rendezvous on the station of the club at Hull Saturday, August 22, after which the following itinerary has been arranged:—

Sunday, August 23—Hull to entrance to the Cape Cod canal.

Monday, August 24—Through the canal and run to Padanaram.

Tuesday, August 25—Padanaram to Newport.

Wednesday, August 26—Newport to Block Island.

Thursday, August 27—Block Island to Deering's cove, Shelter Island.

Friday, August 28—Deering's Cove to Newport.

Saturday, August 29—Newport to Wing's neck, to meet the power squadron for a tow through the Cape Cod canal.

Sunday, August 30—Squadron run to Hull.

SUNDAY'S FUNERALS.

Services for Mrs. Tracy, Samuel P. Nason and Weeden T. Underwood.

A large number of personal friends of Mrs. George W. Tracey assembled at her home on South Baptist street Sunday afternoon to attend the funeral. Rev. Emery H. Porter, D. D., rector of Emmanuel Church, read the service of the Protestant Episcopal Church, departing from the usual custom by speaking briefly of the life of the deceased, who he said was the oldest communicant of Emmanuel Church, and reading the poem beginning "I would not live forever." The interment was in the Braman cemetery.

The funeral of Samuel P. Nason, who died in New York Friday, took place Sunday afternoon in the Belmont Memorial chapel in the Island cemetery, Rev. Arthur Crane, pastor of the First Baptist Church, conducting the service. The interment was in the family plot. Mr. Nason is survived by a sister, Miss Henrietta Nason, who resided here and a brother, Mr. John L. Nason, who is at the Soldiers' Home, Bristol.

The funeral of Weeden T. Underwood was also held Sunday afternoon, from St. Mary's Church, Rev. Father Tierney reading the service for the dead. The interment was in the family plot in the Old cemetery, the bearers being William T. Boyd, William H. Boyd, Patrick J. Reagan, James F. Reagan, Benjamin T. Rogers and William H. Chadwick.

A RAINY SUNDAY.

Worst Just at the Time for Church Going and for the Ball Game.

There was quite a rain Sunday. It began before midnight Saturday and the wind held steady from the southeast and the rain came down in a business-like way until about 8 Sunday morning it was not much more than a drizzle, but then, about when people were thinking of going to church, it began quite hard. It so continued until 2:30, the hour set for the opening of the Trajan base ball season, when it seemed that the rain came down harder and the wind blew more fiercely than at any other time. The rain seemed less abundant after that, but it finally took a vacation about 6:30, after which little fell. The total fall, according to the Water Works gauge, was 1.19 inches. Some are willing to make affidavit that as much as that fell on them going to and from church.

The thermometer remained steady about 45, being 43 at 8 a. m., 44 at noon and 2 p. m. and 45 about 3, with the wind southeast, tending to east and blowing hard at times and a big sea running outside. The sea was so heavy that the buoy at the head of Brenton's reef was carried away and the last seen it was headed toward Beaver Tail.

It was so rough outside this morning that C. B. Anderson's men were unable to do more than take a look at their traps. It looked as if the one off Coggeshall point had suffered. Apparently C. A. Easterbrooks's trap escaped, but he did not expect any fish today.

ACCORDING TO MORAL PLAN.

Odd Fellows' Lodges Attend Service at First Methodist Episcopal Church.

Rev. Mr. Ward Preaches to Members on the Divine Philosophy of Burden Bearing.

As a part of the local celebration of the ninety-fifth anniversary of Odd Fellowship, the members of Rhode Island and Excelsior lodges and of Esther and Puma Rebekah Lodges attended the service at the First Methodist Episcopal Church Sunday evening, when the pastor, Rev. William T. Ward, preached an appropriate sermon. There was a special musical program, including an anthem, "Fear n't, O Israel," by Dudley Buck, sung by the choir with Miss Mae Stenhouse as the soloist, and a duet, "The Lord is my Shepherd," by Miss Stenhouse and Mr. Nelson R. Duey. The choir was assisted by Mr. Karl H. Kalquist, violin, and Mr. Karl Anderson, cornet.

Rev. Mr. Ward, before he began his sermon, spoke of the original plan for the service, which was arranged by Rev. Joseph Cooper, the former pastor. He said it had been proposed that Rev. Mr. Cooper come from Brockton to preach the sermon, but the latter had felt that his duty is with his present church, and so it had been arranged that Mr. Ward should be the preacher.

The subject of the sermon was "The Divine Philosophy of Burden Bearing," based upon two texts in the sixth chapter of Paul's Epistle to the Galatians—verse 2, "Bear ye one another's burdens, and so fulfill the law of Christ;" verse 5, "Every man shall bear his own burden." Here, said the preacher, we have the appearance of contradiction, but a conflict which is apparent rather than real. A comparison of the two statements shows a profound harmony, and together they touch a very significant fact in human life. Too often we are prone to view our burdens as something from which to escape, or we fret in carrying them. Too often we are apt to think our own burdens worse than those of others, but in the texts we find the divine philosophy of burden bearing, which may be summed up in three general truths.

First: We are all burden bearers. While each realizes his own burden, we shall not gain the universal idea until we realize those of others. We need to think of the other man before ourselves. We are moreover, always burden bearers, no day being exempt. Often we look forward to a time of rest, but real burden bearers lay aside one task only to take up a heavier; or, if not so, life without its burdens becomes itself a burden.

Burden bearing is the mark and guarantee of true living, and is best done willingly, cheerfully, thoughtfully, manfully. God gave to man burdens to bear—manual, mental, moral, touching his whole being. He was to be master in the world, and to lift himself to be a God-like man. When man chose the wrong there was placed upon him the burden of labor, which is something deeper than a penalty. By burden bearing he gains discipline of character and attains his high destiny. Count it, then, a badge of honor and a pledge for the future that we have burdens to bear.

Second: Each one is responsible for bearing his own burden. This has its basis in reason, for every one is given his own appropriate task, and the wisdom of the divine plan is shown in fitting the burden to each one of us. We can make no greater mistake than to try to dodge burden bearing. The busy workers in the world are heavy laden, but none bear more burdens than the drones.

It is for us not to look about for relief, but to apply ourselves to the problem of lifting each his own burden. He who tries to shift his load to another becomes himself a burden. Instead of helping carry the world he asks the world to carry him. He loses the respect of the world and his own respect. Each can more easily bear his own burden than those of others.

Third: All must help each other. In bearing our own burdens we find relief in the injunction to bear one another's burdens. This was said to burden bearers, heavily loaded already. The Bible is full of this idea. This is God's plan to make burden bearing easy. We are not to lay our burdens on others, but to take upon ourselves part of theirs.

Wherever, singly, in pairs, in groups or in larger bodies, men and women offer help and assistance, touch human need or want, give comfort or cheer, there the law of Christ finds fulfillment. So far as your organizations, by converted plans and in regular order, do these things, by so much do you catch the spirit of Him whose we are and whom we serve, and who bore the burdens of us all. He is our great example, never shrinking from any task, always helping burden bearers by going about doing good, and in turn sharing in the ministries of others.

ON THE POLICE RECORD.

Sunday at the police station a man charged with running his automobile when he was intoxicated, pleaded guilty and was fined $30 and costs, which he paid. One for drunkenness paid $4.60, and another who was on probation on a charge of drunkenness was surrendered and sent to the workhouse for a year. It seemed to be the only thing to do under the circumstances.

Officer Ackers had a lost boy this morning. He found him on Broadway and did not make much headway in obtaining information about him until after he reached the Police Station, when he said he lived on Walnut street. Executive Officer Sampson of the Board of Health saw them headed for Walnut street and recognized the boy as one of his Board of Health patients, who had escaped from the hospital, after three weeks' stay, and for whom he was looking. Officer Ackers was relieved of further duty in that line and Executive Officer Sampson ceased to work.

COAL

In all sizes.

WOOD

For Open Fires.

—AND—

KINDLINGS,

HEIRS GEORGE BOWEN.

Articles of Allen Walters,

By Sidney McCall

Younger World,

By Robert Dunn

What Men Live By,

By Richard Cabot

Letters of a Son and Brother,

By Henry James

Following the Star,

By John S Kimber

HART'S,

202 Thames Street.

Telephone 804.

CARR'S LIST.

WHAT WILL PEOPLE SAY, By Rupert Hughes.

THE LAST SHOT, By Frederick Palmer

THE DESERT AND MRS. AJAX, By Edward Moffat.

WORLD'S END, By Amelie Rives. (Princess Troubetzkoy)

THE FORESTER'S DAUGHTER, By Hamlin Garland

211-213 Thames St.

Tel. 635.

CHALCO

Will take off old paint and varnish in quick time.

It is the most wonderful remover ever made.

Quantity lots at factory prices.

The Peckham Co

200-201 Thames St.

"Meet Me at Barney's."

It is our pleasure to sell you as good a piano for LESS money or a BETTER piano for the same money. This is one reason you should buy your piano at

Barney's MUSIC STORE

140 Thames Street.

Carload of new pianos on our floors.

MOCHA CAKE,

Marshmallow,

English Walnut and Cherry Cake.

Libby's,

9 Broadway.

Privet Hedge Wanted.

4 ft. high.

18 in. to 2 ft. wide.

APPLY

Oscar Schultz,

10 BROADWAY.

Tel. 1115.

NewspaperARCHIVE.com

The Test

Of a cook stove is the time it will last in constant service. One family has used one of our

Winthrop Ranges

For forty-three years and is STILL using it.

FOR SALE BY

WM. K. COVELL,

166 THAMES STREET.

Very Attractive New STERLING SILVER GIFTS

For the Spring Bride.

A FEW SUGGESTIONS:

Sterling Silver Candlesticks
$6.00 a pair.

Set of Six Small Compotes and One Large Compote, in case, $25.00.
Vases from $2.00.

—AT—

HERRMANN'S.

ABRAM ALMY CO.

Coal and Wood.

176 THAMES STREET.
Telephone 257.

THOMAS MAGUIRE,
MASON CONTRACTOR.
All kinds of stone work, Brick laying. Expert on Drains.
Plastering, Cement Work.
25 Dean Ave. Tel. 1174.

Home Made Specials.

ORANGE MARMALADE, 1 lb jars, .25
ORANGE MARMALADE, 6 oz. jars, .10
GUMBO; excellent stock for soups, per jar, - .40

GAILLARD OLIVE OIL, for medicinal uses, qt. tins, .75

JAMES H. DRURY & CO.
243 & 245 THAMES STREET.

HOWARD,
Painting Contractor,
Best Work in Every Branch of the Business.
OFFICE 31 EVERETT STREET.

New Line WALL PAPER.

Furniture Recovered.
Mattresses Made Over.

Joseph Graham,
Interior Decorator,
69-70 SPRING STREET.

American Ice Company,
Telephone 2243.

SPRING TONICS.

King's Puremalt,
Hoff's Malt,
Wolf's Malt,
Dublin Porter,
Domestic Porter,
Port Wine and Olive Oil,
Dubonnet.

F. P. GARRETTSON & CO.,
W. J. CREANEY & CO., Successors,
18 & 20 Washington Square.
Telephones 68 & 69.

ALWAYS CLEAN AND GOOD
Screened over and over from Overhead pockets.
Beautiful "Wilkesbarre" Coal
is asked for, at the offices of the
PERRY COAL COMPAN

RELIGIOUS NOTICE.

TRINITY Church, Wednesday, April 29, 4:30 P. M. Meeting of Teachers and Pupils of all Episcopal Sunday Schools of Newport and vicinity for presentation of the Lenten offering for missions. Address by Mr. George Gordon King. All cordially welcome. In Kay Chapel 7:30 P. M. the Sunday School Convention for teachers, officers and senior pupils, address by Rev. Samuel M. Derrance of Central Falls.

WHERE TO GO TODAY AND TOMORROW.

Monday.

Opera House—Malley-Denison Company in "Green Stockings."

Residence of Mr. and Mrs. Elisha A. Peckham, Middletown—Equal Suffrage Meeting.

Masonic Hall—Dance by Daughters of Isabella.

Music Hall—Whist and Dance by Danish Brotherhood.

Apollo Hall—Lecture by E. Harold Geer, Mus. B., on "Vocal Music."

Tuesday.

Opera House—"Green Stockings."

Builders and Merchants' Hall—Subscription Pinochle by Mineola Council.

Methodist Episcopal Church, Middletown—Salad and Cold Meat Supper.

STRONGEST IN THE STATE.

Newport Council of Catholic Women Has Installation of Officers.

At its meeting Sunday evening the newly-elected officers of Our Lady of the Isle Council, Catholic Women's Benevolent Legion, were installed by Mrs. Agnes M. Bacon of Central Falls, deputy supreme chancellor, as follows:

President—Mrs. Catherine A. Halley
Vice President—Mrs. Catherine A. Houlihan.
Chaplain—Rev. William M. Meenan
Chancellor—Miss Annie L. Murray.
Secretary—Miss Mary E. Flynn.
Treasurer—Mrs. Agnes V. Carry.
Orator—Miss Grace T. Anthony.
Collector—Mrs. Mary A. Sweeney.
Marshal—Mrs. Julia Reardon.
Guard—Mrs. Sarah J. Murphy.
Trustees—Mrs. Alice Butler, Mrs. Mary J. McCormick, Miss Margaret Goggin.

Representative to Supreme Council—Miss Annie L. Murray.

The retiring president, Miss Annie L. Murray, and the retiring collector, Mrs. Ellen Meliff, were given hearty votes of thanks for their services. Mrs. Meliff retires after six years of efficient service as collector, during which she has paid $9,000 in death benefits to the families of deceased members.

Mrs. Bacon, the installing officer, congratulated the Council on its strong financial condition, and its general prosperity, saying the Newport Council is the strongest in the state. Miss Murray, the retiring president, made a short address on leaving the office, expressing her hearty appreciation of the assistance of the officers and members in making the past year one of the most successful in the history of the Council.

A collation was served at the conclusion of the speaking, but the musical program was omitted on account of the recent death of one of the members.

A REFRESHING COMEDY.

Miss Shirley to Play the Part of Margaret Anglin in "Green Stockings."

The Malley-Denison Stock Company will begin the second week of its season at the Opera House tonight in Margaret Anglin's delightful comedy, "Green Stockings." The play has been widely heralded as one of the most refreshing comedies of the modern stage. It is laughable to the extreme, but its story is of people of the better class and there is an atmosphere about it that is pleasing. Its love story is quaint but charming and in the hands of the local dramatic organization the production is expected to give excellent satisfaction.

Miss Shirley will play the part created by Margaret Anglin, and it will no doubt give her an opportunity to be seen to the best of advantage. Mr. Crane, Mr. Barrett, Miss Allen, Miss Calvert, Mr. Richards, Miss Cass, Mr. Moore, Miss Stone, Mr. Clark, Mr. Bennett and Mr. Quimby will have a chance to add new laurels to their credit.

The demand for seats is said to be big and there is little doubt that the players are to have another week of crowded houses.

GEER LECTURE WITH SONGS.

Only two lectures remain in the course on "The Appreciation and Criticism of Music," which from an educational standpoint has been highly successful. The main subject for the lecture this evening is "Vocal Music," which includes a discussion of "Songs, Oratorios and Cantatas," and the "Opera." To illustrate the song form Miss Caroline D. Anthony will sing "Rejoice Greatly" from Handel's "Messiah," "Hedge Roses", by Schubert, "The Asra" by Rubinstein and "Moonlight" by Schumann. Miss Anthony, who is a capable vocalist, has already been heard in Newport with much pleasure.

JAMESTOWN.

(Regular correspondence of the News.)

Mrs. H. S. Stubbs and family who have been visiting Mr and Mrs. G. L. Barber, have returned to Narragansett Pier.

Admiral Taussig (retired) and Mrs. Taussig have arrived at their cottage on Shoreby Hill for the summer.

Mr. A. Everett Tefft, who has been visiting his parents, Mr. and Mrs. Alonzo Tefft, on Howland avenue, has returned to Boston.

Mr. W. P. Champlin, 2d, of Providence was guest of his parents, Captain and Mrs. C. L. Champlin, Sunday.

Mr. Ross, who has been in town looking over his property, has returned to Providence.

Barge Sharon is tied up to Ferry wharf for anchorage.

A tramp steamerr was anchored in the west passage, on account of the storm, Sunday.

The telephone office, in the Gardner House, as opened today for the summer.

Mr. Harry Clarke purser for the ferry company, is confined to his home on Clinton avenue by illness.

ROGERS WINS BY A 7-6 SCORE.

Durfee Textile School of Fall River Has No Show After Fourth Inning.

St. George's Boys Hold Early Lead Secured from Roxbury Latin—Midgets Defeat Eagles.

Although the Durfee Textile School of Fall River made a whirlwind start in the first inning of the game with Rogers Saturday afternoon at the Vernon Avenue play field, when they pummelled Geraghty's offerings for six runs which appeared to put the game "on ice," the high school team rallied well when Cremin went into the box at the beginning of the second inning, and won by a 7-6 score. After Rogers had secured the two runs which won the game, in the fourth inning, the play was devoid of interest except for Cremin's twirling, and only a small portion of the crowd remained to see the finish.

Geraghty essayed to pitch his first game of the season for Rogers, but after two men had been put out without a run a succession of hits sent six Textile men across the plate. The Textile team batted around in this inning, mixing four hits with two bases on balls, a wild pitch and two errors.

Captain Cremin inspired his team with confidence, and with Ford, the new first baseman, was the star. In the eight innings in which he worked Cremin fanned 10 of the Textile batsmen and held them to two solitary hits, both of which were made by Gooch. In addition, he took the banner in hitting, his triple in the third starting the Rogers boys on their path to victory. In this inning Rogers batted around, scoring five runs, and to start the next inning Cremin again came to the fore, with a single to left.

The other member of the Rogers team whose work was above the ordinary was Ford, who played his first game. He held down the initial corner in a manner which equalled Connolly, and besides was conspicuous with the bat. In the third inning, when Cremin opened with a three-ply drive to the fence, and Integlia had reached first on a base on balls, Ford shot a Texas leaguer to left, scoring the first two runs of the game. In the fourth, with Cremin on third and Integlia on second, he duplicated his feat, sending in the two runs which won the game.

With the Textile batters going out in monotonous regularity, and the Rogers boys apparently slipping up on many favorable openings, the game then dragged along until Rogers was finally declared the winner.

Only in the first inning did the Fall River team show any ability with the willow, having no difficulty in solving Geraghty's slants. Rogers, on the other hand, showed well on the attack on several occasions, and proved that it is a good rallying team when on the short end of the score. In three innings after the fourth Rogers had men on bases, but the needed hits were not forthcoming. Stolen bases there were a-plenty, while Cremin made a three-bagger and Denniston and Arnold drives for two bases.

Geraghty began the first inning well when he fanned Brightman, but then began to weaken when he gave Gooch a base on balls. Gooch went to second and Seaman to first when Arnold fumbled the latter's easy grounder which took a bad bound. Gooch was thrown out at the plate after Britland had singled, filling the bags, Arnold making the throw on Kearns's grounder. With the bases loaded and two out Geraghty suffered.

Taft's long single scored both Seaman and Britland, and then Chase scored Kearns and put Taft on third. Chase stole second unmolested, but Bowman landed on Geraghty for a long hit to left, scoring both Taft and Chase. Potter reached first on Arnold's wild heave to that bag, Bowman going to third. Geraghty went in the air completely, and a wild pitch let Bowman in. Brightman, up for the second time in the inning, received a base on balls, but Gooch went out, Geraghty to Ford.

In the third inning Cremin opened with a drive to the left-field wall for three bases, after which Integlia walked for the second time and stole second. Ford came across with the needed hit which scored both Cremin and Integlia. Denniston was safe on Seaman's error, and Arnold redeemed himself by smashing out a double which scored both Ford and Denniston. Pinto struck out and Diggles flied to left, but Tubley's single sent in Arnold for a total of five runs.

Cremin began the fourth with a single, and stole second. Integlia singled, sending Cremin to third, after the man of the hour, making the hit which scored these two players for which Integlia stole second. Ford was the second time. Denniston made a double, but was stranded at third when Diggles and Pinto both failed to put him across.

Kearns came in from centre field to take Potter's place in the box at the beginning of the sixth inning, Remington going to centre. The box score and summary follow:

Rogers.

	a.b.	r.	h.	p.o.	a.	e.
Integlia, r. f.	2	2	1	1	0	0
Ford, 1 b.	5	1	2	5	0	0
Denniston, c.	4	1	1	12	0	0
Arnold, 3 b.	5	1	1	0	5	3
Pinto, 2 b.	4	0	0	4	2	1
Diggles, l. f.	4	0	1	1	0	0
Tubley, s. s.	4	0	1	0	2	0
Hubbs, c. f.	3	0	1	3	0	0
Geraghty, p.	0	0	0	0	1	0
Cremin, p.	4	2	2	1	0	1
	35	7	10	27	10	5

Durfee Textile.

Brightman, s. s.	4	0	0	0	2	0
Gooch, 1 b.	4	0	2	7	0	0
Seaman, 3 b.	5	1	0	1	3	3
Britland, l. f.	5	1	1	1	0	0
Kearns, c. f., p.	4	1	0	1	2	0
Taft, r. f.	3	1	1	0	0	0
Chase, 2 b.	4	1	1	3	1	1
Bowman, c.	4	1	1	9	3	0
Potter, p.	2	0	0	0	0	0
Remington, r. f.	2	0	0	2	1	0
	37	6	8	24	12	3

Innings	1	2	3	4	5	6	7	8	9	Total.
Rogers	0	0	5	2	0	0	0	0	X	7
Durfee Textile	6	0	0	0	0	0	0	0	0	6

Two-base hits—Arnold, Denniston. Three-base hit—Cremin. Stolen bases

[Continued on Eighth Page.]

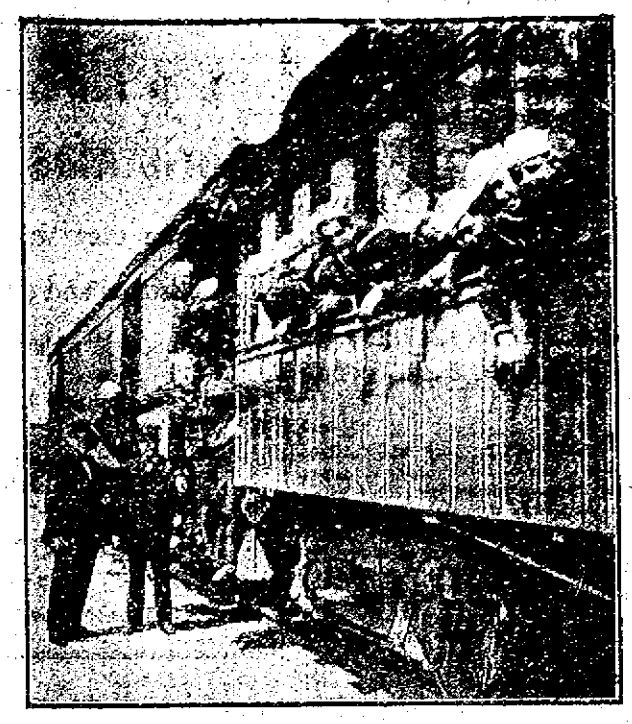

OFF FOR THE "WAR."

A part of last Thursday's draft en trained. The boys were anxious to have their pictures "took," and it will be noted that they do not appear the least down-hearted because they are on their way to "the front." The boys who went to the New York to-day had the same cheerful faces.

RECEPTION FOR TEACHER.

Miss Margaret F. O'Hanley Presented with Gifts From Rogers Pupils.

A reception in honor of Miss Margaret F. O'Hanley, a former teacher in the commercial department of the Rogers High School, was given Saturday evening in the gymnasium, by the pupils of grades XII and XIII of that department. Miss O'Hanley, who has been three years connected with the department, resigned a short time ago and is to be married to Mr. John J. Walsh this week. Several of the teachers and the pupils in the two grades were present, Mrs. Ford, the commercial teacher, however, being unable to be present. Mr. Walsh was one of the guests and shared the honors with the bride-elect.

A musical program was rendered by members of the classes Miss Mabel Simpson and Mr. W. Norman Sayer each singing two solos, the former accompanied by Miss Frances Sullivan and the latter by Miss Jessie Gillies; Messrs. Floyd Austin and George Tubley rendered violin solos and a duet. Refreshments were served, followed by dancing, for which a four-piece orchestra furnished the music, the orchestra consisting of Miss Esther Sweeney, piano; Messrs. Austin and Tubley, violins, and Mr. Sumner Clarke, cornet.

During the evening Miss Mae Viall presented to Miss O'Hanley in behalf of the scholars of the Senior class of the commercial department a handsome Sheffield silver tray and Mr. Floyd Austin in behalf of those of grade XII, a set of silver individual pepper and salt dishes.

The committee in charge of the entertainment and presentations were Miss Katherine Connolly and Miss Mae Berry of the Senior grade and Mr. Floyd Austin and Miss Marie Perry of the Junior grade.

STRIKES POPULAR CHORD.

Dramatic Work of Unity Club to be Seen in Repetition of "A Single Man."

The change in the character of the programs adopted by the Unity Club, five years ago, has struck an apparently popular chord. The steady increase in the membership and the increased attendance at all meetings bear witness that the study of dramatic work is more general than it was 10 years ago.

From the year 1904 to 1909 the average attendance at the lecture and literary evenings was 62, and the attendance from 1909 to 1914 (the five years of study of dramatic works) has been 281, or an increase of almost 350 per cent. The membership of the club, which in 1903 was 87, has grown to the full capacity of the parlors and is now 400. It has been calculated that the number of persons at all the meetings of 1903-1904 was 745 and that during the past season about 2,500 have been in attendance.

To those who have never seen the work of the members of the club an opportunity will be given next Wednesday evening, when the reading of the comedy, "A Single Man," will be repeated and tickets will be sold for the occasion. Professor Thomas Crosby, of Brown University, the only honorary life member of the club, will read the leading role, while Miss Lillian Mahér, a favorite reader of the club, will assume the leading lady's part.

WILLIAM H. NICHOLAS.

Death of Traveling Salesman Well Known in Newport.

News was received this morning of the death at his home in East Providence of Mr. William H. Nicholas, who was one of the best known traveling salesmen who have ever come to Newport. He was 58 years old and death was due to apoplexy. Mr. Nicholas was grand secretary of the Grand Council of New England United Commercial Travers of America and had been a delegate to the national convention of the order for the past 12 years. He was widely known, and popular wherever known. He is survived by a widow.

AT THE THE DANSANT.

The The Dansant at Masonic hall Saturday evening was attended by a large number. Among those entertaining at the tables were Commander Robert K. Crank, Paymaster Robert S. Chew, Jr., Lieutenant Clarence L. Gilbert and Lieutenant Earl H. Metzger of Fort Adams, Ensign Ralph S. Wentworth, Mr. and Mrs. Edward A. Brown, Mrs. H. Goodwin MacKaye and Mrs. J. Alton Barker. During the dancing Miss Helen M. Weaver, accompanied by a young man whose identity was not revealed but who was expert in dancing, gave an exhibition of the Mixize, which was watched with much interest.

COMING TO NEWPORT.

Boston Yacht Club to Pass Through the New Cape Cod Canal.

The Boston Yacht Club will come to Newport on its annual cruise in August, passing through the new Cape Cod canal on its way from and back to Boston. It has been the custom to cruise to the eastward, visiting various ports in Maine, but this year the club will cruise to the westward, the principal reason being to take the fleet through the canal when it is opened, and also to have the yachts at Newport when the three candidates for the defense of the America's cup are racing.

This year the fleet will rendezvous off the station of the club at Hull Saturday, August 22, after which the following itinerary has been arranged:—

Sunday, August 23—Hull to entrance to the Cape cod canal.

Monday, August 24—Through the canal and run to Padanaram.

Tuesday, August 25—Padanaram to Newport.

Wednesday, August 26—Newport to Block Island.

Thursday, August 27—Block Island to Deering's cove, Shelter Island.

Friday, August 28—Deering's Cove to Newport.

Saturday, August 29—Newport to Wing's neck, to meet the power squadron for a tow through the Cape Cod canal.

Sunday, August 30—Squadron run to Hull.

SUNDAY'S FUNERALS.

Services for Mrs. Tracy, Samuel P. Nason and Weeden T. Underwood.

A large number of personal friends of Mrs. George W. Tracey assembled at her home on South Baptist street Sunday afternoon to attend the funeral. Rev. Emery H. Porter, D. D., rector of Emmanuel Church, read the service of the Protestant Episcopal Church, departing from the usual custom by speaking briefly of the life of the deceased, who he said was the oldest communicant of Emmanuel Church, and reading the poem beginning "I would not live forever." The interment was in the Braman cemetery.

The funeral of Samuel P. Nason, who died in New York Friday, took place Sunday afternoon in the Belmont Memorial chapel in the Island cemetery, Rev. Arthur Crane, pastor of the First Baptist Church, conducting the service. The interment was in the family plot. Mr. Nason is survived by a sister, Miss Henrietta Nason, who resided here and a brother, Mr. John L. Nason, who is at the Soldiers' Home, Bristol.

The funeral of Weeden T. Underwood was also held Sunday afternoon, from St. Mary's Church, Rev. Father Tierney reading the service for the dead. The interment was in the family plot in the Old cemetery, the bearers being William T. Boyd, William H. Boyd, Patrick J. Reagan, James F. Reagan, Benjamin T. Rogers and William H. Chadwick.

A RAINY SUNDAY.

Worst Just at the Time for Church Going and for the Ball Game.

There was quite a rain Sunday. It began before midnight Saturday and the wind held steady from the southeast and the rain came down in a business-like way until about 8 Sunday morning it was not much more than a drizzle, but then, about when people were thinking of going to church, it began quite hard. It so continued until 2:30, the hour set for the opening of the Trajan base ball season, when it seemed that the rain came down harder and the wind blew more fiercely than at any other time. The rain seemed less abundant after that, but it finally took a vacation about 6:30, after which little fell. The total fall, according to the Water Works gauge, was 1.19 inches. Some are willing to make affidavit that as much as that fell on them going to and from church.

The thermometer remained steady about 44, being 43 at 8 a. m., 44 at noon and 2 p. m. and 45 about 3, with the wind southeast, tending to east and blowing hard at times and a big sea running outside. The sea was so heavy that the buoy at the head of Brenton's reef was carried away and the last seen it was heaved toward Beaver Tail.

It was so rough outside this morning that C. B. Anderson's men were unable to do more than take a look at their traps. It looked as if the one off Coggeshall point had suffered. Apparently C. A. Easterbrooks's trap escaped, but he did not expect any fish today.

ACCORDING TO ORIGINAL PLAN.

Odd Fellows' Lodges Attend Service at First Methodist Episcopal Church.

Rev. Mr. Ward Preaches to Members on the Divine Philosophy of Burden Bearing.

As a part of the local celebration of the ninety-fifth anniversary of Odd Fellowship, the members of Rhode Island and Excelsior lodges and of Esther and Emma Rebekah Lodges attended the service at the First Methodist Episcopal Church Sunday evening, when the pastor, Rev. William J. Ward, preached an appropriate sermon. There was a special musical program, including an anthem, "Fear not, O Israel," by Dudley Buck, sung by the choir with Miss Mae Stenhouse as the soloist, and a duet, "The Lord is my Shepherd," by Miss Stenhouse and Mr. Nelson R. Duby. The choir was assisted by Mr. Karl H. Kalquist, violin, and Mr. Karl Anderson, cornet.

Rev. Mr. Ward, before he began his sermon, spoke of the original plan for the service, which was arranged by Rev. Joseph Cooper, the former pastor. He said it had been proposed that Rev. Mr. Cooper come from Brockton to preach the sermon, but the latter had felt that his duty is with his present church, and so it had been arranged that Mr. Ward should be the preacher.

The subject of the sermon was "The Divine Philosophy of Burden Bearing," based upon two texts in the sixth chapter of Paul's Epistle to the Galatians—verse 2, "Bear ye one another's burdens, and so fulfill the law of Christ;" verse 6, "Every man shall bear his own burden." Here, said the preacher, we have the appearance of contradiction, but a conflict which is apparent rather than real. A comparison of the two statements shows a profound harmony, and together they touch a very significant fact in human life. Too often we are prone to view our burdens as something from which to escape, or we fret in carrying them. Too often we are apt to think our own burdens worse than those of others, but in the texts we find the divine philosophy of burden bearing, which may be summed up in three general truths.

First: We are all burden bearers. While each realizes his own burden, we shall not gain the universal idea until we realize those of others. We need to think of the other man before ourselves. We are moreover, always burden bearers, no day being exempt. Often we look forward to a time of rest, but real burden bearers lay aside one task only to take up a heavier; or, if not so, life without its burdens becomes itself a burden.

Burden bearing is the mark and guarantee of true living, and is best done willingly, cheerfully, thoughtfully, manfully. God gave to man burdens to bear—manual, mental, moral, touching his whole being. He was to be master in the world, and to lift himself to be a God-like man. When man chose the wrong there was placed upon him the burden of labor, which is something deeper than a penalty. By burden bearing he gains discipline of character and attains his high destiny. Count it, then, a badge of honor and a pledge for the future that we have burdens to bear.

Second: Each one is responsible for bearing his own burden. This has its basis in reason, for every one is given his own appropriate task, and the wisdom of the divine plan is shown in fitting the burden to each one of us. We can make no greater mistake than to try to dodge burden bearing. The busy workers in the world are heavy laden, but none bear more burdens than the drones.

It is for us not to look about for relief, but to apply ourselves to the problem of lifting each his own burden. He who tries to shift his load to another becomes himself a burden. Instead of helping carry the world he axes the world to carry him. He loses the respect of the world and his own respect. Each can more easily bear his own burden than those of others.

Third: All must help each other. In bearing our own burdens we find relief in the injunction to bear one another's burdens. This was said to burden bearers, heavily loaded already. The Bible is full of this idea. This is God's plan to make burden bearing easy. We are not to lay our burdens on others, but to take upon ourselves part of theirs.

Wherever, singly, in pairs, in groups or in larger bodies, men and women offer help and assistance, touch human need or want, give comfort or cheer, there the law of Christ finds fulfillment. So far as your organizations, by considered plans and in regular order, do these things, by so much do you catch the spirit of Him whose we are and whom we serve, and who bore the burdens of us all. He is our great example, never shrinking from any task, always helping burden bearers by going about doing good and in turn sharing in the ministries of others.

ON THE POLICE RECORD.

Sunday at the police station a man charged with running his automobile when he was intoxicated, pleaded guilty and was fined $30 and costs, which he paid. One for drunkenness paid $4.60, and another who was on probation on a charge of drunkenness was surrendered and sent to the workhouse for a year. It seemed to be the only thing to do under the circumstances.

Officer Ackers had a lost boy this morning. He found him on Broadway and did not make much headway in obtaining information about him until after he reached the Police Station, when he said he lived on Walnut street. Executive Officer Sampson of the Board of Health saw them headed for Walnut street and recognized the boy as one of his Board of Health patients, who had escaped from the hospital, after three weeks' stay, and for whom he was looking. Officer Ackers was relieved of further duty in that line and Executive Officer Sampson ceased to work.

COAL
In all sizes.
WOOD
For Open Fires.
—AND—
KINDLINGS,
HEIRS GEORGE BOWEN.

NEW BOOKS.

Ariadne of Allan Waters,
By Sidney McCall
Youngest World,
By Robert Dunn
What Men Live By,
By Richard Cabot
Notes of a Son and Brother,
By Henry James
Following the Star,
By John S Kimber

HART'S,
202 Thames Street.
Telephone 304.

CARR'S LIST.
WHAT WILL PEOPLE SAY,
By Rupert Hughes.
THE LAST SHOT,
By Frederick Palmer
THE DESERT AND MRS. AJAX,
By Edward Moffat.
WORLD'S END,
By Amelie Rives.
(Princess Troubetzkoy)
THE FORESTER'S DAUGHTER,
By Hamlin Garland
211-213 Thames St.
Tel. 633.

CHALCO
Will take off old paint and varnish in quick time.
It is the most wonderful remover ever made.
Quantity lots at factory prices.
The Peckham Co
299-301 Thames St.

"Meet Me at Barney's."
It is our pleasure to sell you as good a piano for LESS money or a BETTER piano for the same money. This is one reason you should buy your piano at
Barney's
MUSIC STORE
140 Thames Street.
Carload of new pianos on our floors.

MOCHA CAKE,
Marshmallow,
English Walnut
and Cherry Cake.
Libby's,
9 Broadway.

Privet Hedge Wanted.
4 ft. high.
18 in. to 2 ft. wide.
APPLY
Oscar Schultz,
18 BROADWAY.
Tel. 1116.